



## EDITORIAL BOARD

### Chairman:

Dr. Fabian Benjamin

### Members:

Amina Abdullahi Haruna

Abdulrahman Akpata

Clement Ojo

Ismaila Jimoh

Ijeoma Onyekwere

### Graphics Editor:

Nikyu Bakau

### Correspondents:

Evelyn Akoja

### Computer Typesetting:

Dorcas Omolara Akinleye

### Cameraman:

Prince Kalu

### Circulation:

Gabriel Ajodo

## HIGHLIGHTS

**Pg 2** JAMB DECLARES ZERO TOLERANCE FOR EXAMINATION INFRACTIONS

**Pg 3** FINANCIAL REPORT OF INFLOW AND OUTFLOW FOR THE PERIOD OF 19<sup>th</sup> APRIL, 2025 TO 25<sup>th</sup> APRIL, 2025

**Pg 4** EDUCATION IN THE MEDIA

**Pg 7** JAMB SITUATION ROOM: A TRANSFORMATIONAL FORCE

**Pg 9** ADVISORY ON NON REGULAR STUDIES

**Pg 11** WEEKLY REPORT OF TERTIARY INSTITUTIONS MATRICULATION AND JAMB ANALYSIS

**Pg 12** ADMISSION INTO THE NEWLY ESTABLISHED UNIVERSITIES AFTER 2024 REGISTRATION

**Pg 13** INTERNAL AND EXTERNAL ADVERTISEMENT

**Pg 14** 2025 DIRECT ENTRY (DE) WEEK SEVEN (7) REGISTRATION SUMMARY

**Pg 15** 2025 UTME: NUMBER OF SESSION/ DAYS PER CENTRE

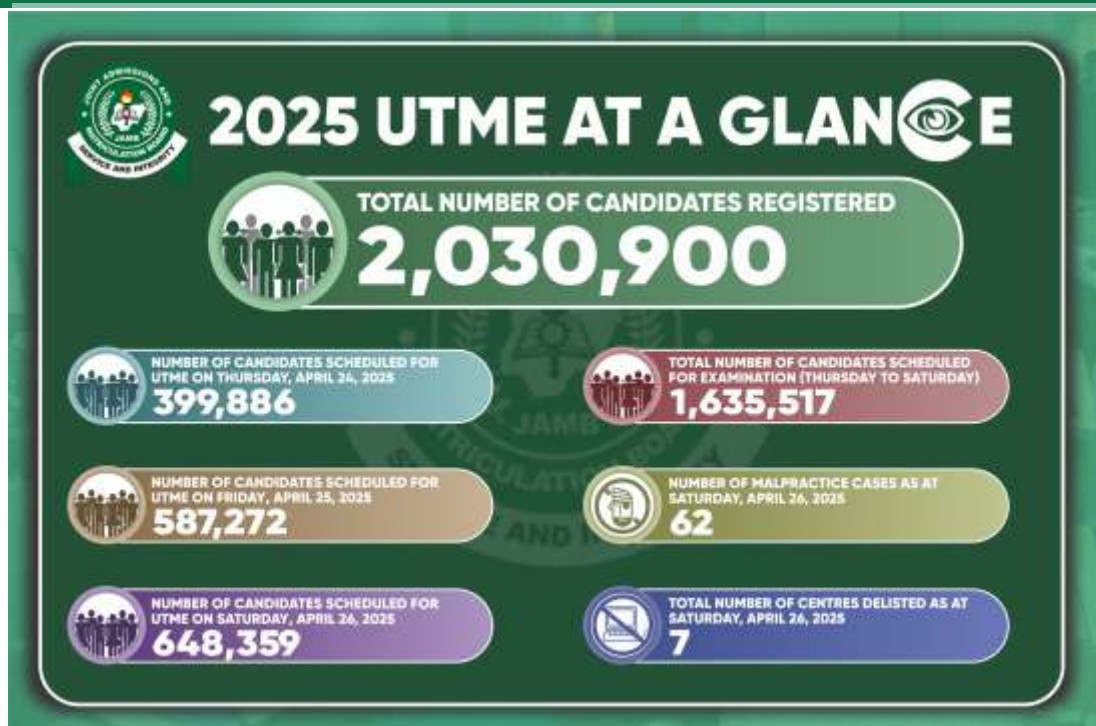

## SENATE INITIATES LEGAL ACTION FOR ESTABLISHMENT OF CBT CENTRES IN ALL 774 LGAs ...Praises Oloyede for Exemplary Transparency

The Senate Committee on Tertiary Education and TETFund has resolutely declared its intention to allocate substantial budgetary resources in the forthcoming appropriation bill to establish Computer-Based Test (CBT) centres across all 774 local government areas in Nigeria. This initiative aims to ensure a seamless administration of the Unified Tertiary Matriculation Examination (UTME).

Contd in Pg 2

## JAMB WARNS AGAINST MISINFORMATION: OFFERS FINANCIAL REWARD FOR PROOF OF POSTING OUTSIDE CHOSEN EXAM TOWN

It is our firm belief that some parents and some secondary school proprietors are continually being deceived, misled and duped by their own wards who continue to propagate the falsehood that JAMB assigns candidates

Contd in Pg 7

## JAMB DELISTS 7 CBT CENTRES, ARRESTS 27 IMPERSONATORS, AND ISSUES FIRM WARNING TO CBT CENTRES AGAINST UNAUTHORIZED UNILATERAL RESTRICTIONS

The Joint Admissions and Matriculation Board (JAMB) has delisted the following seven Computer-Based Test (CBT) centres that have failed to meet the stringent technical standards required for the ongoing Unified Tertiary Matriculation Examination (UTME).

Contd in Pg 8

## 2025 UTME TIMELINE

**DIRECT ENTRY (DE) REGISTRATION ON GOING.**

**2025 UTME: ON GOING**

## ...Senate Initiates Legal Action for Establishment of CBT Centres in all 774 LGAs



Senate President, Godswill Akpabio

Examination (UTME) conducted by the Joint Admissions and Matriculation Board (JAMB).

Chairman of the Committee, Senator Muntari Danduste, made this emphatic announcement while overseeing the conduct of the 2025 UTME at select CBT centres in Abuja.

The Committee expressed its satisfaction with this year's examination process and lauded the Registrar, Prof. Is-haq Oloyede, for his remarkable innovation, unwavering accountability, and commendable transparency in managing such a large-scale

examination.

Despite JAMB operating 887 CBT centres for the 2025 UTME, the Committee noted that this number falls short of adequately serving all local government councils. This deficiency poses significant challenges for candidates in rural areas, where examination centres are often located outside their localities.

In response, the Registrar expressed gratitude to the Senate for its relentless pursuit of solutions aimed at alleviating the educational challenges faced by Nigerians. Represented by the Director of Finance and Accounts, Mr. Mufutau Bello, he reaffirmed the Board's commitment to employing globally recognized best practices to tackle the complexities associated with conducting highly competitive examinations.

## JAMB DECLARES ZERO TOLERANCE FOR EXAMINATION INFRACTIONS

The Joint Admissions and Matriculation Board (JAMB) has reaffirmed its commitment to a zero-tolerance policy regarding examination infractions. The Board has vowed to take decisive action against anyone caught engaging in malpractice during the 2025 Unified Tertiary Matriculation Examination (UTME), emphasizing that unchecked examination infractions undermine the foundation of the nation's education system.

During the ongoing 2025 UTME, JAMB has already apprehended over 40 individuals involved in various forms of examination misconduct, primarily

impersonation. With the transition from traditional paper-and-pencil tests to Computer-Based Testing (CBT), impersonation has emerged as the most prevalent form of infraction. In response, the Board has implemented stringent measures to combat this issue and has successfully arrested those attempting to challenge its determination.

JAMB has consistently ensured that individuals involved in examination infractions face prosecution. Although the number of infractions reported this year has significantly decreased due to the preventive measures in place, the Board remains steadfast in its commitment

to prosecuting those apprehended. Candidates are strongly advised to refrain from any form of misconduct, as JAMB has established robust mechanisms to detect impersonation and other infractions. Any candidate attempting to engage in such activities will face immediate arrest.



## CALEB UNIVERSITY INCIDENT

JAMB has been alerted to the unauthorized restrictions imposed on candidates wearing hijabs, and swift action has been taken to address this unilateral decision, which has been

categorically condemned by the Vice-Chancellor of the university. This misguided action was the result of an overzealous security officer. We extend our sincere apologies to the affected candidates and

commend the leadership of both the centre and the university for their prompt intervention, which ensured that no candidate suffered undue disadvantage.





# JOINT ADMISSIONS AND MATRICULATION BOARD

## REPORT OF INFLOW AND OUTFLOW FOR THE PERIOD

### APRIL 19 2025 – APRIL 25 2025

#### FINANCIAL INFLOW

S/N	DESCRIPTION	AMOUNT(N)
1	E-facilities/Sales	65,736,000.00
2	PRC Service Charges	139,600.00
3	Deposit for 2025 DE Registration epins	11,116,995.00
	<b>TOTAL</b>	<b>76,992,595.00</b>
	The sum of N6,587,560.00 was auto-deducted by the AGF as advance remittance to CRF.	

#### FINANCIAL OUTFLOW

S/N	DESCRIPTION	PURPOSE	AMOUNT(N)
1	Staff Claims	Various	7,852,750.00
2	CBT Centres	2025 Registration Service Charge	10,241,000.00
3	Supervision of Examination	Third Party Examinations	528,500.00
4	JAMB PTCs	2025 UTME Diesel	17,475,000.00
5	Prof M Tunde Akanni	Research	14,400,000.00
6	Agency Service	Security Service	930,000.00
7	Supervision of Examination	2025 UTME	2,393,288,073.28
8	Assorted Buka	Staff Meals	2,045,440.00
9	Umma Food Concepts	Staff Meals	1,556,000.00
10	Salaudeen Afusat Odun	Staff Meals	1,616,800.00
11	Soochie Restaurant and Catering Services	Staff Meals	1,053,080.00
12	JAMB Multipurpose Cooperative Society	Water	130,000.00
13	Galaxy Backbone Ltd	Hosting	276,798.04
14	Remita	Financial Charges	554,387.10
	<b>TOTAL</b>		<b>2,451,947,828.42</b>

### JAMB CELEBRATES STAFF BORN APRIL 28<sup>TH</sup> – MAY 4<sup>TH</sup> 2025

#### 28<sup>TH</sup> APRIL

Muyiwa Ayoola Odekunle  
Temitope Olanike Ibikunle  
Lucia Catherine Martins  
Monica Eghage Akintayo  
Khadijat Isa

#### 29<sup>TH</sup> APRIL

Susan Kaleson Theophilus  
Bridgeth Ihunaya Ejim-Johnson  
Oluwakayode Adegboyega  
Muhammed Musa  
Abosede Mariam Shittu

#### 30<sup>TH</sup> APRIL

Chidebe Adindu Achunine  
Florence Nnanke Otobi  
Amina Yusuf

Mary Olubukola Ayanda  
Lima Mary Ayika  
Aishat Olamide Salami

#### 1<sup>ST</sup> MAY

Mohammed Sani  
Rahmatu Asabe Mustapha  
Rosemary Ekoja  
Olukunle Amos Atitebi  
Abdulrahman Adam  
Salamat Umar Abdulhameed  
Grace Oluebubechukwu Soronnadi

#### 2<sup>ND</sup> MAY

Chidubem Hope Nkwo  
Ajoke Olusola Bankole  
ThankGod Ekueme Orike  
Bukky Saheedat Hamza

#### 3<sup>RD</sup> MAY

Kemi Omowumi Komolafe  
Milicent Chinenye Okonkwo  
Abdullahi Idris Suleiman  
Razaq Olayinka Hassan  
Ademola Eniola Adeniran  
Awolu Isiaka Badamasi  
Vivian Chikodiri Uchendu  
Adam Abubakar  
Samaila Kawuwa Shehu

#### 4<sup>TH</sup> MAY

Muslihat Shehu Muhammad  
Alexander Ejembi Okpe  
Mary Ngozi Oseghe  
Eberechukwu Ann Ononachi  
Ibrahim Mololuwa Balogun

Happy Birthday





## EDUCATION IN THE MEDIA

PUNCH, SUNDAY, APRIL 20, 2025: Varsities Face Probe Over Student Loan Fraud: – The Independent Corrupt Practices and other related offences Commission has started investigating some universities and banks for allegedly engaging in fraudulent activities that prevented students from receiving payments allocated to them under the Federal Government's student loans scheme... This development follows an investigation by the National Orientation Agency, which uncovered widespread unethical practices in the administration of the initiative.

According to findings from the NOA's Community Orientation and Mobilisation Officers, some universities, in collusion with certain financial institutions, deliberately withhold the disbursement of approved loans. This has left many students stranded despite having secured funding through the Nigerian Education Loan Fund...

LEADERSHIP, SUNDAY, APRIL 20, 2025: 2025 UTME Begins April 24: – Joint Admissions and Matriculation Board (JAMB) has said the 2025 Unified Tertiary Matriculation Examinations (UTME) would begin on April 24 and not April 25 as earlier

announced.

JAMB spokesman, Dr. Fabian Benjamin, disclosed this recently. He said the adjustment was to accommodate essential commitments by the Board and its partner agencies...

Dr. Benjamin said, "Candidates are encouraged to print their notification slips beginning from April 19. This will provide ample time for logistics arrangements to access their assigned centres within the chosen examination towns." Also in Punch, Sunday, April 20, 2025, Also in Legit.ng, Friday, April 25, 2025; Daily Sun, Friday, April 25, 2025; Guardian, Friday, April 25, 2025; NATION, FRIDAY, APRIL 25, 2025, Punch, Friday, April 25, 2025; Premium Times, Friday, April 25, 2025; Vanguard, Friday, April 25, 2025

NATION, WEDNESDAY, APRIL 23, 2025: UNILORIN Students: Latest Beneficiaries of Opay's 1.2bn 10-year Scholarship Initiative: – In a bold step to empower Nigeria's future leaders, one of Nigeria's leading financial institutions, OPay, has extended its N1.2 billion 10-Year Scholarship Initiative to students of the University of Ilorin (UNILORIN).

This latest milestone marks UNILORIN as the newest beneficiary of OPay's

long-term commitment to supporting education across the country.

The scholarship program, designed to ease financial barriers for talented students, reflects OPay's mission to foster academic excellence and unlock opportunities for Nigerian youths...

"At OPay, we believe education is the key to unlocking individual potential and advancing our society," said Managing Director OPay, Mr. Dauda Gotring...

THE CABLE, WEDNESDAY, APRIL 23, 2025: FG: Colleges of Education to Begin Awarding Degrees in Sept. 2025: – Dr. Tunji Alausa says a dual mandate allowing Colleges of Education (COEs) to award both bachelor's degrees and the Nigerian Certificate in Education (NCE) is set for implementation.

In 2023, the mandate was signed into law, having undergone ideation with numerous committees recommending its adoption. It was to take effect from the 2024/2025 academic session (starting September 2024), where only federal COEs aged at least 10 years were to pilot the programme.

Dr. Alausa spoke recently in Abuja during a follow-up meeting on

*Contd in Pg 5*



### ...Education in the Media

resolutions from the last biannual stakeholders meeting. He said, "We once had a strong educational system, and that's what we are working hard to restore..." Also in PREMIUM TIMES, FRIDAY, APRIL 25, 2025.

NEWS CENTRAL, THURSDAY, APRIL 24, 2025: Inclusive Education: JAMB to Refund Fees for 84 Qualified Blind Candidates: - The Joint Admissions and Matriculation Board (JAMB) has announced that 501 visually impaired candidates will participate in the 2025 Unified Tertiary Matriculation Examination (UTME), scheduled to take place between April 28 and 29 across designated centres in Nigeria.

Chairman of the JAMB Equal Opportunity Group (JEOG), Prof. Emeritus Peter Okebukola, disclosed this during a press briefing in Abuja on Wednesday...

Prof. Okebukola also revealed that 84 visually impaired candidates who have obtained at least five credits in their Senior Secondary Certificate Examination (SSCE) will receive refunds for their UTME registration fees. The refunds will be issued at their respective examination centres...

CHANNELSTV, FRIDAY, APRIL 25, 2025: Over 26,000 Lagos Students Failed 2024 WASSCE-Commissioner: - The Lagos State government has disclosed that 26,592 public school students failed the 2024 West African Senior School Certificate Examination, raising alarm across the state's education sector.

The State Commissioner for Basic Primary and Secondary School Education, Jamiu Tolani Alli-Balogun made this disclosure while giving an account of activities of the Ministry in the last one year, at the 2025

Ministerial Press Briefing held at Bagauda Kaltho Press Centre, Alausa, Ikeja, Lagos.

He said, "45.7 per cent of the 58,188 students from public schools who sat the exams did not pass."...

NAN, FRIDAY, APRIL 25, 2025: FG Empowers The Polytechnic, Ibadan, to Bridge Vocational Skills Gaps: - The Federal Government through the National Board of Technical Education (NBTE) has empowered The Polytechnic, Ibadan (TPI), to train students and individuals in vocational skills, to bridge the skills gap.

The initiative is in collaboration with UNESCO. The Director, TPI, Skills Development Centre (SDC), Wakeel Bolaji, stated this in an interview with the News Agency of Nigeria (NAN) on Friday in Ibadan.

Engr. Bolaji said, "Thus, for a student that comes to The Polytechnic Ibadan for ND in a particular subject course area, he also has the opportunity of undergoing this particular skill training, which is competence-based..."

NEW TELEGRAPH, FRIDAY, APRIL 25, 2025: Perm Sec, Others Seek Media Engagement in Protecting Nigerian Schools: - The Permanent Secretary at the Federal Ministry of Education, Mr. Abel Olumuyiwa, has called on media practitioners to adopt innovative strategies that will strengthen public engagement, inspire policy actions, and foster collective responsibility in safeguarding Nigerian schools.

He made the call during a goodwill message at the High-Level Round Table for Media Executives on Advocacy for Safe and Secure Schools in Lagos and Bauchi States, held at the Marriott Hotel in Ikeja, Lagos, on Friday.

The event was organized by the Women Advocates Research & Documentation Centre (WARDC) in partnership with the United Nations Democracy Fund (UNDEF)...

THISDAY, FRIDAY, APRIL 25, 2025: Polytechnic Secures N750m TETFund Interventions: - The management of Federal Polytechnic, Daura, Katsina State, has secured N750 million from the Tertiary Education Trust Fund (Tetfund) on skill development and equipment upgrade.

The pioneer Rector of the Polytechnic, Prof. Aliyu Mamman, revealed this recently at a press conference on the second convocation of the federal institution...

Prof. Mamman said: "Presently, eight laboratories across many departments are solar-powered and students conduct their practical at all times without fear of power failure. These kind gestures by the Tetfund are recognized and highly appreciated."

NATION, FRIDAY, APRIL 25, 2025: UTME: JAMB Delists Five CBT Centres for Failing to Meet Standards: - The Joint Admissions and Matriculation Board (JAMB) has delisted five Computer-Based Test (CBT) centres for failing to meet tactical technical standards required for the ongoing Unified Tertiary Matriculation Examination (UTME).

The Board also announced the arrest of 27 persons for impersonation who have been handed over to the Police for immediate prosecution.

Public Communication Advisor, JAMB Dr. Fabian Benjamin disclosed this in a statement recently...

The statement said: "While JAMB commends the 883 centres that



### ...Education in the Media

have demonstrated exceptional performance, it unequivocally warns that any centre which failed the ethical or technical standards, regardless of ownership, will be blacklisted..." Also in Premium Times, Friday, April 25, 2025; LEGIT NEWS, Friday, April 25, 2025; Naija NEWS.COM, Friday, April 25, 2025; Nairamatics, Friday, April 25, 2025; Vanguard, Friday, April 25, 2025; Guardian, Friday, April 25, 2025;

PUNCH, SATURDAY, APRIL 26, 2025: Senate to Push for ICT Centres in 774 LGs for UTME: - The Senate Committee on Tertiary Institutions and TETFUND has declared that budgetary provisions shall be made for the establishment of centres for Information and Communication Technology across the 774 local government councils in the country... Speaking to journalists in Abuja during monitoring of the ongoing UTME, the Chairman of the Committee, Senator Mohammed Dandutse (APC – Katsina South) frowned at the non-existence of examination centres in some LGAs across Nigeria...

Earlier in his address, JAMB spokesperson, Fabian Benjamin, explained to the committee that the Board has 880 ICT centres across the country, but admitted that the centres are not all present in the 774 local government councils.

"We shall be happy if the committee facilitates budgetary provisions for the establishment of ICT centres in local government councils across the country that are yet to have one." Also in Daily Post, Saturday, April 26, 2025; Vanguard, Saturday, April 26, 2025.

PUNCH, SATURDAY, APRIL 26, 2025: Reps to Tackle Challenges Hindering UTME's Smooth Conduct: - The

House of Representatives Committee on Basic Examination Bodies has assured the Joint Admissions and Matriculation Board of its readiness to assist in addressing the challenges militating against the conduct of Unified Tertiary Matriculation Examination across the country.

The Chairman of the Committee, Oboku Oforji, made the promise during an oversight exercise to monitor the ongoing UTME in some centres within the Federal Capital Territory, on Friday.

According to a statement issued by the media unit of the committee Hon. Oforji was quoted as describing UTME as a vehicle used by young Nigerians in their journey to self-discovery. "To me and the committee, we are very proud of what JAMB is doing. Seeing what they are doing today gives us hope for our country," Oforji said. Also in MSN.COM, Saturday, April 26, 2025;

LEADERSHIP, SATURDAY, APRIL 26, 2025: 2025 UTME: Senate Hails JAMB's Surveillance System: - The Senate Committee on Education has commended the Joint Admissions and Matriculation Board's (JAMB) surveillance infrastructure at the ongoing 2025 Unified Tertiary Matriculation Examination (UTME).

Senate Committee Chairman on Tertiary Institutions and TETFund, Senator Muntari Dandutse gave the commendation when he led a delegation to monitor the examination at Government Secondary School, Wuse Zone 3, Abuja on Friday.

It would be recalled that Friday, April 25, 2025 marks day two of the nationwide examination, which started on Thursday, April 24 and will end on May 5, 2025...

"What is very fundamental, JAMB has taken care of, even if there is any malpractice or anything. They have a

tracker to ensure that everything is monitored and they have CCTV to monitor all the sites throughout the country."

"Also, they set a standard of making sure that no person will be admitted without due approval, without passing the exam. So, this is commendable and I think it is timely to support and enhance the educational system in Nigeria, Senator Dandutse said." Also in VON, Saturday, April 26, 2025; Tribune, Saturday, April 26, 2025; Blueprint, Saturday, April 26, 2025

BLUEPRINT, SATURDAY, APRIL 26, 2025: JAMB Offers Financial Reward in Proof for Candidates Sent Outside Chosen Examination Town: - The Joint Admissions and Matriculation Board (JAMB) is offering a handsome financial reward to any one person who can provide authentic proof of any candidate posted outside his or her chosen town for Unified Tertiary Matriculation Examination (UTME).

In a statement, signed by JAMB Public Communication Advisor, Fabian Benjamin, said that every candidate has the prerogative to choose their examination town, while JAMB only assigns the candidate within the chosen town.

"The Board therefore challenges this falsehood but popular narrative by offering a handsome financial reward to anyone who can provide authentic proof of just one candidate who is posted outside the chosen town of the candidate."... Also in Punch, Friday, April 26, 2025; Nation, Saturday, April 26, 2025



### ...JAMB WARNS AGAINST MISINFORMATION: Offers Financial Reward for Proof of Posting Outside Chosen Exam Town

to examination centres outside their chosen examination towns.

Let it be unequivocally clear: at the time of registration, candidates have the right to select their preferred examination town. JAMB subsequently assigns them to a centre within that chosen town. The baseless assertion that candidates are placed in towns different from their selections is erroneous, malicious and aimed solely at tarnishing the Board's reputation. It never happens.

JAMB acknowledges the importance of convenience for candidates, ensuring they sit for their examinations in locations of their choice among available CBT centres. Every candidate has the prerogative to choose their examination town, while JAMB only assigns the candidate within the chosen town.

The Board therefore challenges this false but popular narrative by offering a handsome financial reward to any one person who can

provide authentic proof of just one candidate who is posted outside the chosen town of the candidate.

For transparency and not "being a judge in one's case." Such proof should within the next 96 hours be sent to the Federal Competition and Consumer Protection Commission (FCCPC) WhatsApp Number; 08056003030 so that the umpire can ensure the reward is delivered or the Board is once and for all exonerated from the recurring campaign of calumny.

Similarly, anyone who finds no fault in airlines requesting air-travellers to arrive at the airport 2 hours before the departure time should find no fault in encouraging candidates to arrive at the CBT centres, 90 minutes before commencement of examination for preliminary verification. Many parents who expect candidates to spend not more than 2 hours for the 2 hours examination are apparently oblivious of the required preliminary

processes.

The public is encouraged to grant public agencies the benefit of the doubt and trust that they exist to serve public interest in the best possible manner. JAMB as a government agency is committed to public good at all times. A trial will convince any.

On a lighter note, another dimension of gullibility was exhibited by a female UTME candidate who refused to attempt any question when she sat for the examination this morning because she was complying with the instruction of her grandfather to do nothing at the examination but wait for miraculous intervention. Of course such miracles do not happen with JAMB.

Candidates are advised against superstitious and baseless dream of reaping where they did not sow

Fabian Benjamin, Ph.D.,  
Public Communication Advisor  
JAMB

## JAMB SITUATION ROOM: A TRANSFORMATIONAL FORCE



**W**hen the Registrar of the Joint Admissions and Matriculation Board (JAMB) unveiled the concept of the

Situation Room—a strategic initiative borrowed from the best practices of service-oriented agencies in the private sector—few

could have anticipated its profound potential to revolutionize the landscape of the Unified Tertiary Matriculation Examinations (UTME).

This Situation Room, staffed by distinguished Nigerians from the academic realm, organized labour has been a vigilant overseer, remotely monitoring the conduct of the UTME across the nation. It stands as the backbone of the entire examination process, providing immediate solutions to field officials, thereby swiftly addressing challenges that could undermine the success of this critical exercise.

At the inception of this initiative, Prof. Oloyede, the Registrar, astutely recognized that an undertaking as significant and complex as the UTME would inevitably encounter obstacles. What distinguishes a truly responsive organization is not the



## ...JAMB Delists 7 CBT Centres, Arrests 27 Impersonators, And Issues Firm Warning to CBT Centres Against Unauthorized Unilateral Restrictions



1. Adventure Associate, Behind Sheshe Supermarket, Off Hadejia Road, Kano, Kano State.
2. Saadatu Rimi College of Education, Zaria Road, Naibawa, Kano, Kano State.
3. Penta M & F Technical Services Ltd, Centre 2, 96km Sokoto-Jega Road, Tambuwal.
4. Penta M & F Technical Services Ltd, Centre 1, 96km Sokoto-Jega Road, Tambuwal.
5. Soronara Ventured Nigeria Limited Foundation Road, Umudagu Mbieri, Mbaitoli, Imo State.

6. Iko Sai Allah Ict Network Global No. 548, Yammata Gari, Opposite Kokiya Silling S t a t i o n , Rijiyar-Lemo, Kano, Kano State.

7. HSS Amazing, Holy Saviour School 30/32 Old Ota Road, Adeleye, Aparadua, Isunba Lafenwa, Itele, Ogun State.

While JAMB commends the 883 centres that have demonstrated exceptional performance, it unequivocally warns that any centre which failed the ethical or technical standards , r e g a r d l e s s o f

ownership, will be blacklisted.

Candidates who were previously scheduled to take their exams at the delisted centres are urged to urgently reprint their examination notification slips to access their new centres and rescheduled dates. We regret any inconvenience this may cause, but we will not tolerate excuses by candidates who fail to reprint their slip to get their new schedules.

As of Saturday, 26th April, 2025, over 900,000 candidates have successfully completed the UTME out of the 2,030,900 registered for the 2025 examination.

In a significant crackdown, 27 impersonators have been apprehended and handed over to the Nigeria Police for immediate prosecution.

Contd From Pg 7

## ...JAMB SITUATION ROOM: A Transformational Force

absence of issues but its preparedness and its ability to deliver real-time solutions to those on the ground. The Situation Room effectively fills this crucial gap, equipping field officials with the support they need to tackle any questions or challenges that arise during the examination.

The live feeds from examination centres have facilitated rapid responses to irregularities, significantly minimizing disruptions. Armed with cutting-edge technological tools, including speech-to-text devices that meticulously record communications for accountability, the team has worked tirelessly to ensure that the examination process remains transparent and above reproach, while effectively identifying any instances of malpractice.

Take, for instance, the 2025 UTME, hailed as the most successful iteration in the history of the examination—it would not have achieved this landmark status without the unwavering support of these eminent Nigerians. While a few technical glitches are to be expected in large-scale operations, the overall conduct of the examination has been remarkably smooth. The Situation Room's relentless efforts have been instrumental in safeguarding the integrity of the examination process and ensuring the seamless administration of exams nationwide. The Board is immensely proud of the caliber of individuals participating in this national service. In due course, the management of JAMB will publicly acknowledge those who have selflessly contributed to this noble endeavor in education,

underscoring the vital role they play in shaping the future of our academic landscape.

The Board is fortunate to have several dedicated groups providing invaluable support in various capacities, and it extends its heartfelt appreciation to all for their diverse sacrifices that contribute to the success of the annual UTME exercise. Each group plays a crucial role in ensuring that this monumental undertaking runs smoothly, and their collective efforts are instrumental in upholding the integrity and efficacy of the examination process. The Board recognizes and honours the commitment of these individuals and organizations, whose unwavering dedication is vital to the advancement of educational opportunities for all candidates.



# JOINT ADMISSIONS AND MATRICULATION BOARD

National Headquarters Complex, Suleja Road, Bwari, P.M.B. 189, Garki, Abuja, Nigeria.

Tel: 08123658955, 08166335513 <http://www.jamb.gov.ng>

PROF. IS-HAQ O. OLOYEDE, 

**Registrar/Chief Executive**



## OFFICE OF THE REGISTRAR

No. 2024ff.04

6<sup>th</sup> May, 2024

### **MANDATORY USE OF THE NATIONAL IDENTIFICATION NUMBER (NIN) FOR REGISTRATION WITH JAMB BY CANDIDATES APPLYING FOR NON-REGULAR PROGRAMMES**

**This Advisory is issued to all the concerned institutions, and candidates desirous of applying to study under the non-regular mode of study in tertiary institutions in Nigeria.**

As part of measures to checkmate the nefarious activities of fraudulent characters, who are scheming to compromise candidates' records through dubious registration channels and in compliance with its enabling act, JAMB has mandated that all applicants desirous of studying in Nigerian tertiary institutions must provide their NIN while registering for any programme of study in any tertiary institution in Nigeria irrespective of whether the mode of study is **regular and non-regular**.

2. Consequently, it has now become mandatory for all prospective candidates in the **non-regular category (NOUN, Distance Learning, Part-time and Sandwich programmes)** to create a profile code, before registering with JAMB, by sending their NIN, through their unique phone number to either of the Board's sort code (55019 or 66019).
3. Immediately after the creation of profile, each candidate will proceed to a CBT Centre for registration. After the registration, the candidate's details will appear on the CAPS of the institution of choice under non-regular admission. The institution will then propose and recommend to the Board for approval and the candidate will accept and print admission letter.
4. Furthermore, all previous candidates in the non-regular programmes, who had not integrated their NIN or unique phone number on the Board's platform, would have to create a profile using their respective NINs to access any of the services of the Board.
5. No candidate can use the process to change any of the data already supplied to the Board.
6. JAMB, as a responsive organisation that is conscious of the peculiarities of the non-regular studies, will continue to make the registration process as flexible as possible by making its platform available throughout the year. It is, therefore, expected that candidates, who fall under this category, will apply through JAMB before approaching their preferred institutions to process their admission with their respective JAMB registration numbers. They would also be expected to pay their preferred institution a processing fee as determined by the respective institutions.
7. Please be guided for compliance.

SGD  
**Registrar**





**JAMB  
STAFF  
INVESTMENT AND  
CREDIT  
COOPERATIVE  
SOCIETY**

**NOW  
SELLING**

# **PHASE II DIBU OJERINDE ESTATE**

**•AZHI, TAFA LOCAL GOVERNMENT, NIGER STATE•**

**PROPERTY  
TYPE 1**



DEVELOPMENT UP TO LINTEL  
LEVEL (450sqm)  
**₦10,500,000.00**

**PROPERTY  
TYPE 2**



DEVELOPMENT UP TO WINDOW  
LEVEL (450sqm)  
**₦9,500,000.00**

**PROPERTY  
TYPE 3**



DEVELOPMENT UP TO DAMP  
PROOF COURSE (450sqm)  
**₦7,500,000.00**

**PROPERTY  
TYPE 4**



DEVELOPMENT UP TO  
FOUNDATION (450sqm)  
**₦6,000,000.00**

**PROPERTY  
TYPE 5**



PLOT OF LAND RIPE FOR  
DEVELOPMENT (450sqm)  
**₦3,500,000.00**

## **ESTATE FEATURES:**

-  **GOOD ROAD NETWORK**
-  **STABLE ELECTRICITY SUPPLY**
-  **STABLE WATER SUPPLY**
-  **FULLY SECURED**
-  **FULLY FENCED**
-  **DRAINAGE IN PLACE**
-  **GREEN AREA**

For more information contact us on:

 **081 4190 9479; 080 7347 0575; 080 3462 9850; 080 8061 9177**



# **WEEKLY REPORT OF TERTIARY INSTITUTIONS MATRICULATION AND JAMB ANALYSIS OF THE MATRICULATION LIST**





# JOINT ADMISSIONS AND MATRICULATION BOARD

...Enhancing Academic Excellence

## ADMISSION INTO THE NEWLY ESTABLISHED UNIVERSITIES AFTER 2024 REGISTRATIONM

The Joint Admissions and Matriculations Board (JAMB) is by this advert informing candidates who are seeking admission for the 2024/2025 academic session and who registered with JAMB for the 2024/2025 session that there are some Universities established after the 2024 registration that will be willing to offer admission to such candidates.

- The Universities are also available for 2025/2026 session. The candidates are advised to utilize the change of institution service in any CBT Centre to change to the University, if they so wish.
- The Universities and the courses offered are listed in the table below:

S/N	UNIVERSITY NAME	PROGRAMME OFFERED
a)	KWARA STATE UNIVERSITY OF EDUCATION, ILORIN, KWARA STATE	BUSINESS EDUCATION
		ENTREPRENEURSHIP
		EDUCATIONAL TECHNOLOGY
		EDUCATIONAL MANAGEMENT
		GUIDANCE AND COUNSELLING
		SUSTAINABLE DEVELOPMENT
		HOME ECONOMICS AND EDUCATION
		EDUCATION AND ACCOUNTING
		EDUCATION AND ECONOMICS
		EDUCATION AND MATHEMATICS
		EDUCATION AND PHYSICS
		AGRICULTURAL SCIENCE AND EDUCATION
		EDUCATION AND BIOLOGY
		EDUCATION AND CHEMISTRY
		EDUCATION AND COMPUTER SCIENCE
		CREATIVE ARTS EDUCATION
		EDUCATION AND ENGLISH LANGUAGE
		EDUCATION AND YORUBA
		EDUCATION AND HISTORY
b)	FEDERAL UNIVERSITY OF AGRICULTURE, MUBI, ADAMAWA STATE	ELECTRICAL/ELECTRONICS EDUCATION
		AGRICULTURE
		AGRICULTURE/AGRIC -ECONOMICS & EXTENSION
		CROP SCIENCE
		FORESTRY AND WILDLIFE MANAGEMENT
		FISHERIES AND AQUACULTURE
		NUTRITION AND DIETETICS
		FOOD SCIENCE AND TECHNOLOGY
		BIOLOGY
		CHEMISTRY
		PHYSICS
		MATHEMATICS AND STATISTICS
		COMPUTER SCIENCE
		GEOGRAPHY
		EDUCATION AND CHRISTIAN RELIGIOUS STUDIES
		EDUCATION AND ISLAMIC STUDIES
		EDUCATION AND GEOGRAPHY
		HISTORY AND DIPLOMATIC STUDIES
c)	ADEYEMI FEDERAL UNIVERSITY OF EDUCATION, ONDO STATE	EDUCATION AND MUSIC
		CREATIVE ARTS
		EDUCATION AND ECONOMICS
		SOCIAL STUDIES AND CIVIC EDUCATION
		AGRICULTURAL SCIENCE AND EDUCATION
		HOME ECONOMICS AND EDUCATION
		EDUCATION FINE AND APPLIED ARTS
		COUNSELLING PSYCHOLOGY
		ADULT AND CONTINUING EDUCATION
		SPECIAL NEEDS EDUCATION
		EDUCATIONAL MANAGEMENT
		EDUCATION AND YORUBA

- For emphasis, any eligible candidate willing to seek admission in the listed Universities is advised to apply for a change of institution as his/her first choice.
- In addition, the universities concerned are urged to re-advertise the statement and inform the candidates of the offer and the process.
- It is important to emphasize that none of the universities is allowed to admit any person or student who did not apply to JAMB for the 2024/2025 admission session. No regularization or condonement of illegal admission will be allowed.
- For further clarification, you can contact the Director, Admissions through your institution's Desk Officer or CAPS Mail.
- Be guided.

Signed

**Prof. Is-haq O. Oloyede** CON, FNAL  
Registrar





# JOINT ADMISSIONS AND MATRICULATION BOARD

NATIONAL HEADQUARTERS, BWARI, ABUJA

## INTERNAL AND EXTERNAL ADVERTISEMENT

The Joint Admissions and Matriculation Board (JAMB) is inviting qualified and passionate Nigerians to join its technical workforce in supporting its operational excellence across the country. We are currently seeking technically skilled individuals with a minimum qualification of Ordinary National Diploma (OND) in Electrical Engineering to serve in various capacities in the Board.

### Eligibility Criteria:

- **Minimum Qualification:** Ordinary National Diploma (OND) in Electrical Engineering.
- **Additional Requirement:** Possession of a valid Trade Test Certificate in Electrical Engineering is mandatory.
- **Posting:** All successful applicants will be posted to their respective States of Origin.
- **Bond Agreement:** Successful applicants will be required to sign an agreement not to engage in any form of academic study for a minimum period of five (5) years from the date of appointment.

### Why Join Us?

At JAMB, we value commitment, professionalism, and service to the nation. This opportunity provides a platform to work in a highly structured and technologically-driven environment, contributing meaningfully to Nigeria's examination and admission processes.

### How to Apply:

Interested and qualified candidates are to submit their applications via email to [techadvert2025@jamb.gov.ng](mailto:techadvert2025@jamb.gov.ng).

### Closing:

Application closes four (4) weeks from the date (Monday, 14th April, 2025) of first publication.

**This is more than just a job – it's a national service opportunity.**

SIGNED

**REGISTRAR**



## 2025 DIRECT ENTRY (DE) WEEK SEVEN (7) REGISTRATION SUMMARY



## JOINT ADMISSIONS AND MATRICULATION BOARD 2025 UTME: NO OF SESSIONS/DAYS PER CENTRE .

### ABIA

S/N	TOWN NAME	TOWN ID	CENTRE NAME	CAPACITY	NO OF SESSIONS	NO OF DAYS
1	ABA	007	BRIGHT STARS INTERNATIONAL SCHOOLS, 10/12 IKPEAMAEZE STREET, UMUIKPO, ARIARIA, ABA	250	10	4
2	ABA	057	CACCOU INVESTMENT LIMITED.RNACHOR NWAKANMA ROAD, KILOMETER 10 OLD ABA-UMUAHIA ROAD. UMUOBIAKWA, RNOBINGWA LOCAL GOVEMMENT AREA OFABIA STATE.	250	10	4
3	ABA	164	FEDORA GRAMMAR SCHOOL CBT OWO NA UMUOSI VILLAGE BY UMUOJIMA JUNCTION ALAOMA AUT. COMM. ABA ABIA STATE	200	10	4
4	ABA	210	GEO-ROSERNY INT. SCH.RN19 GLASS INDUSTRY ROAD, OGBORHILL ABA, ABIA.	250	10	4
5	ABA	068	HAVARD WILSON COLLEGE OF EDUCATION, 40-50 UMUIMO ROAD BY ABA-OWERRI ROAD, ABA, ABIA STATE	250	10	4
6	ABA	198	JEDIDAH ICT INTEGRATED SERVICES, NO 2 ISAAC CLOSE, NGOZI AVENUE BY OKEIYI FAULKS ROAD, ABA	250	10	4
7	ABA	263	MATER MISERICORDIAE HUMAN EMPOWERMENT COMPUTER SCHOOL, 4B OBOHIA RD, ABA, ABIA STATE	250	10	4
8	ABA	019	RIGHT PATH ACADEMY, NO 17 DAN NWAGURU STREET LIBERTY ESTATE OFF OKPU-UMUOBO, OKEA-GZI, ABA, ABIA STATE	200	10	4
9	ABA	008	ST MICHAEL'S COMPREHENSIVE SECONDARY SCHOOL. 134 UMUOCHAM ROAD, ABA, ABIA STATE	250	10	4
10	ABA	010	SURFTECH TELECOMM COMPUTER SCHOOL, ALONG GZI INDUSTRY OFF GLASS FORCE ROAD, BY MADAM COOKEY JUNCTION EZE JI STREET, OSUSU UMUEME ABA, ABIA STATE.	200	10	4
11	ABA	052	THE NOBLELAND INTERNATIONAL SECONDARY SCHOOL CBT. 13 ONU STREET UMUOGELE, OFF OHANKU ROAD ABA, ABIA STATE.	250	10	4
12	UMUAHIA/UMUDIKE/IK WUANO	012	AMABLE NIGERIA LIMITED, NO 3 OLD TIMBER ROAD, UMUAHIA, ABIA STATE	250	9	3
13	UMUAHIA/UMUDIKE/IK WUANO	044	AMADEUS UNIVERSITY CBT CENTRE AMIZI IKWUANO ABIA STATE.	250	9	3
14	UMUAHIA/UMUDIKE/IK WUANO	888	JAMB PROFESSIONAL TEST CENTRE (PTC),JAMB STATE OFFICE, NEAR UBAKALA JUNCTION, PORT HARCOURT/ENUGU EXPRESS WAY,UMUAHIA, ABIA STATE	230	9	3
15	UMUAHIA/UMUDIKE/IK WUANO	015	MICHAEL OKPARA UNIVERSITY OF AGRICULTURE, E-TEST CENTRE, UMUDIKE, ABIA STATE	250	9	3
16	UMUAHIA/UMUDIKE/IK WUANO	016	XYZ TECHNOLOGIES, NEW SECRETATIAT, BESIDE UCDA BUILDING, OFF ASUBEB JUNCTION, UMUAHIA, ABIA STATE	250	9	3
17	OKOKO-ITEM/ALAYI/UM UNNEOCHI/AROCHUK WU	209	AROL UNIQUE INVESTMENTS LIMITED, CBT	250	1	1
18	OKOKO-ITEM/ALAYI/UM UNNEOCHI/AROCHUK WU	070	HUGH GOLDIE LAY/THEOLOGICAL TRAINING INSTITUTION (MACOTO ICT HALL), BARRACKS, IBOM, AROCHUKWU	250	1	1
19	OKOKO-ITEM/ALAYI/UM UNNEOCHI/AROCHUK WU	013	IHECHUKWU MADUBUIKE INSTITUTE OF TECHNOLOGY, NKWOAGU-AMUDA, ISUOCHI, NEAR UMUNNEOCHI LGA HEADQUARTERS, UMUNNEOCHI, ABIA STATE	200	1	1
20	OKOKO-ITEM/ALAYI/UM UNNEOCHI/AROCHUK WU	761	JAMB PROFESSIONAL TEST CENTRE, UZO OKAGWE, OKOKO-ITEM, BENDE LGA, ABIA STATE.	200	1	1
21	OKOKO-ITEM/ALAYI/UM UNNEOCHI/AROCHUK WU	896	JAMB PROFESSIONAL TEST CENTRE, UZO OKAGWE, OKOKO-ITEM, BENDE LGA, ABIA STATE. CTR 2	200	1	1

**TOTAL SESSIONS: 160**

## ADAMAWA

S/N	TOWN NAME	TOWN ID	CENTRE NAME	CAPACITY	NO OF SESSIONS	NO OF DAYS
1	MUBI/HONG	017	ADAMAWA STATE UNIVERSITY, ABDULRAHMAN GHALI E - LIBRARY, MUBI, ADAMAWA STATE.	120	15	5
2	YOLA	235	DARUL ARQAM ISLAMIC INSTITUTE, LAMIDO ZUBAIRU ROAD, YOLA BYE-PASS YOLA TOWN, ADAMAWA STATE	150	15	5
3	YOLA	022	FEDERAL COLLEGE OF EDUCATION, YOLA, SULEIMAN ELIAS BOGORO ICT CENTRE	250	15	5
4	YOLA	023	LAMIDO ZUBAIRU EDUCATION CENTER, OPP. CENTER FOR DISTANCE LEARNING, YOLA TOWN BYE PASS, ADAMAWA STATE	120	15	5
5	YOLA	024	MODIBBO ADAMA UNIVERSITY , (MAU YOLA) CBT HALL, ALONG MUBI ROAD, GIREI LGA, YOLA, ADAMAWA STATE	200	15	5
6	YOLA	025	MODIBBO ADAMA UNIVERSITY OF TECHNOLOGY, CENTRE-2, ALONG MUBI ROAD, GEREI LGA, YOLA, ADAMAWA STATE	200	15	5
7	YOLA	026	MODIBBO ADAMA UNIVERSITY YOLA, CENTRE-3, ALONG MUBI ROAD, GEREI LGA, YOLA, ADAMAWA STATE	220	15	5
8	YOLA	117	ZENITH CBT CENTRE. GENERAL MURTALA MOHAMMED COLLEGE (RAMAT) ALONG JIMETA-YOLA ROAD. ADAMAWA STATE	150	15	5
9	MUBI/HONG	077	ADAMAWA STATE COLLEGE OF EDUCATION, CBT CENTRE 1, HONG ADAMAWA STATE.	220	14	5
10	MUBI/HONG	230	AMJAD INTEGRATED SERVICES NIG. LTD GSS JUNCTION, NEAR EMIR'S PALACE LOKUWA, MUBI NORTH LGA, ADAMAWA STATE	140	14	5
11	MUBI/HONG	018	FEDERAL POLYTECHNIC MUBI, ICT CENTER MUBI NORTH, ADAMAWA STATE	140	14	5
12	MUBI/HONG	527	MUBI INFORTECH AND CBT CENTER, NO 3 OPPOSITE STATE LOW COST BESIDE PROFESSOR IYA'S RESIDENCE, MUBI.	120	14	5

**TOTAL SESSIONS: 176**

## AKWA-IBOM

S/N	TOWN NAME	TOWN ID	CENTRE NAME	CAPACITY	NO OF SESSIONS	NO OF DAYS
1	UYO/AFAHA NSIT	027	AKWA IBOM STATE COLLEGE OF EDUCATION, CBT CENTRE, AFAHA NSIT, NSIT IBOM	250	17	5
2	UYO/AFAHA NSIT	150	EBENEZER INTERNATIONAL SCHOOLS, CBT CENTRE. NO 14 EBENEZER AVENUE, OFF DR. CLEMENT ISONG, RING ROAD, UYO.	250	17	5
3	UYO/AFAHA NSIT	032	GESTRIC INFORTECH AND MANAGEMENT INSTITUTE CTR 1, NO 74 ORON ROAD, UYO AKWA IBOM STATE	200	17	5
4	UYO/AFAHA NSIT	040	HERITAGE DIGI-LINK INT'L LTD, 178 HERITAGE HOUSE , IKOT EKPENE ROAD, UYO, AKWA IBOM STATE	250	17	5
5	UYO/AFAHA NSIT	041	KNOWLEDGE PARTNERS LTD, NO 30, UDOSEN UKO STREET UYO, AKWA IBOM STATE	150	17	5
6	UYO/AFAHA NSIT	042	PTDF E-RESOURCE CENTRE, UNIVERSITY OF UYO, TOWN CAMPUS ANNEX, AKWA IBOM STATE	250	17	5
7	IKOT-EKPENE/IKONO/O BONG NTA/UKANAFUN	037	ROLINS KING INFOTECH AND MANAGEMENT TECHNOLOGY CTR 2, NO 15 LIBRARY AVENUE, IKOT EKPENE AKWA IBOM STATE.	250	13	4
8	EKET/ONNA/ORON/IKOT EDIBON	085	DIVINE SEEDS PRINTING CBT CENTRE, 20 EDIAM STREET EKET.	250	12	4
9	EKET/ONNA/ORON/IKOT EDIBON	086	EDET AMANA FOUNDATION ICT HUB, NO. 1, EDET AMANA CRESCENT, ORON, AKWA IBOM STATE	250	12	4
10	EKET/ONNA/ORON/IKOT EDIBON	029	KEMEGOLD NIGERIA LTD, ONNA PEOPLES HIGH SCHOOL, ABBA, ONNA, AKWA IBOM STATE	150	12	4



### AKWA-IBOM

S/N	TOWN NAME	TOWN ID	CENTRE NAME	CAPACITY	NO OF SESSIONS	NO OF DAYS
11	EKET/ONNA/ORON/IKOT EDIBON	129	PASTOR (MRS) PATIENCE UMO ENO ICT CENTRE NSIT UBUIUM COUNCIL HEADQUARTERS.	100	12	4
12	IKOT-EKPENE/IKONO/OBONG NTA/UKANAFUN	155	AKWA IBOM STATE POLYTECHNIC, IKOT OSURUA, IKOT-EKPENE, AKWA IBOM STATE	200	12	4
13	IKOT-EKPENE/IKONO/OBONG NTA/UKANAFUN	035	LOAM POLYTECHNIC, KM 4, OLD ITU ROAD, IKONO AKWA IBOM STATE	250	12	4
14	IKOT-EKPENE/IKONO/OBONG NTA/UKANAFUN	030	OBONG UNIVERSITY CBT CENTRE, OBONG NTA, ETIM EKPO LGA, AKWA IBOM STATE	250	12	4
15	IKOT-EKPENE/IKONO/OBONG NTA/UKANAFUN	034	SURE FOUNDATION POLYTECHNIC CBT CENTRE, IKOT AKAI, UKANAFUN LGA, AKWA IBOM STATE	250	12	4

TOTAL SESSIONS: 211

### ANAMBRA

S/N	TOWN NAME	TOWN ID	CENTRE NAME	CAPACITY	NO OF SESSIONS	NO OF DAYS
1	AWKA-ETITI/NNEWI/OB A	050	AFRITECH CBT CENTER, LIPPO TABLE WATER, NO 65/67 UKPOR ROAD, THROUGH LARCEL JUNCTION, BEHIND CENTO QUARTERS, NNEWI.	250	9	3
2	AWKA-ETITI/NNEWI/OB A	062	ALIVE UNTO GOD COMPUTERS, ALIVE UNTO GOD BUILDING OPPOSITE SHOPRITE, NNEWI ROUNDABOUT, NNEWI, ANAMBRA STATE	200	9	3
3	AWKA-ETITI/NNEWI/OB A	051	ALPHABASE INTEGRATED TECHNOLOGIES .RNUMUDUNU VILLAGE HALL BEFORE BIG DIAMOND HOTEL, UMUDUNU AWKA-ETITI, IDEMILI SOUTH LGA, ANAMBRA STATE	200	9	3
4	AWKA-ETITI/NNEWI/OB A	053	CHUMET INSTITUTE LIMITED, NO. 270 OLD ONITSHA ROAD, OPPOSITE ANGLICAN GIRLS SECONDARY SCHOOL URUAGU NNEWI, ANAMBRA STATE	200	9	3
5	AWKA-ETITI/NNEWI/OB A	207	FOBIS INTEGRATED ICT HUB, IREFI CIVIC HALL AFTER NNAMDI AZIKIWE UNIVERSITY TEACHING HOSPITAL PERMANENT SITE BEFORE BLAZE FM, ORAIFITE	250	9	3
6	ONITSHA/NSUGBE/OB OSI	163	CHRIST DE KING I.C.T CENTRE, ADJACENT CHRIST THE KING PARISH, OGUTA ROAD, ONITSHA	200	8	3
7	ONITSHA/NSUGBE/OB OSI	173	EMICO CONSULT ICT HUB, ADO GIRLS' SECONDARY SCHOOL, ONITSHA.	250	8	3
8	ONITSHA/NSUGBE/OB OSI	185	INFOTECH IT LIMITED, CENTRE 2, 9 OGATULENYI DRIVE, ATANI	200	8	3
9	ONITSHA/NSUGBE/OB OSI	001	INFOTECH IT LTD, OGBATULUENYI DRIVE, ATANI	200	8	3
10	ONITSHA/NSUGBE/OB OSI	065	LADY HANNAH CBT CENTRE, ST. JAMES ANGLICAN CHURCH OPPOSITE ABS TELEVISION STATION, ORAIFITE STREET, AWADA, ONITSHA, ANAMBRA STATE	200	8	3
11	ONITSHA/NSUGBE/OB OSI	060	MARY CREST ICT HUB, BESTGATE SECONDARY SCHOOL, NO. 3B PEOPLES CLUB ROAD, ONITSHA/NKPOR OLD ROAD, ONITSHA, ANAMBRA STATE.	200	8	3
12	ONITSHA/NSUGBE/OB OSI	199	MAYRAYS DIGITAL PLUS, MAYRAYS SCHOOLS ICT CENTRE, HOUSING ESTATE, FEGGE ONITSHA, ANAMBRA STATE	200	8	3
13	ONITSHA/NSUGBE/OB OSI	066	MR. GR8 ICT, NEW ERA GIRLS SECONDARY SCHOOL, ONITSHA, ANAMBRA STATE.	250	8	3
14	ONITSHA/NSUGBE/OB OSI	158	MUNA ZITA GLOBAL RESOURCES LIMITED, IBA-POPE CHURCH AWADA,, ONITSHA, ANAMBRA STATE	200	8	3
15	ONITSHA/NSUGBE/OB OSI	055	NKEMEFUNA FOUNDATION (THOMAS CHIDIOKA CENTRE FOR HUMAN DEVELOPMENT) MIKE AJEAGBO ROAD, NEAR SHEPHERD COUNTY HOME HOTEL OBOSI. ANAMBRA STATE.	200	8	3
16	ONITSHA/NSUGBE/OB OSI	009	NWAFOR ORIZU COLLEGE OF EDUCATION NSUGBE E - LIBRARY, CENTRE 2, 3:3 JUNCTION, NSUGBE, ANAMBRA STATE	200	8	3
17	ONITSHA/NSUGBE/OB OSI	067	NWAFOR ORIZU COLLEGE OF EDUCATION NSUGBE, CBT CENTRE 3:3 JUNCTION, NSUGBE, ANAMBRA STATE	200	8	3

# ANAMBRA

S/N	TOWN NAME	TOWN ID	CENTRE NAME	CAPACITY	NO OF SESSIONS	NO OF DAYS
18	ONITSHA/NSUGBE/OB OSI	063	ST ANTHONY OF PADUA ICT HUB CKC HALL 2, OGUTA ROAD, ONITSHA	250	8	3
19	ONITSHA/NSUGBE/OB OSI	075	ST. CHARLES BORROMEO COLLEGE OF NURSING CBT CENTRE, ST. CHARLES BORROMEO SPECIALIST HOSPITAL, ONITSHA.	250	8	3
20	AWKA/ENUGWU-UKWU /ADAZI-NNUKWU	059	CHUKWUEMEKA ODUMEGWU OJUKWU UNIVERSITY E-LIBRARY (COOU) CTR II, IGBARIAM. CHUKWUEMEKA ODUMEGWU OJUKWU UNIVERSITY, IGBARIAM.	250	6	3
21	AWKA/ENUGWU-UKWU /ADAZI-NNUKWU	206	COLLEGE OF NURSING SCIENCES, ADAZI-NNUKWU CBT CENTRE. COLLEGE OF NURSING SCIENCES, ST. JOSEPH'S HOSPITAL, ADAZI-NNUKWU.	250	6	3
22	AWKA/ENUGWU-UKWU /ADAZI-NNUKWU	045	INTEGRAL DEVELOPMENT KONSULT, 18/20 ENUGU-ONITSHA EXPRESSWAY, WHITE HOUSE, AWKA, ANAMBRA STATE.	250	6	3
23	AWKA/ENUGWU-UKWU /ADAZI-NNUKWU	061	JAMB PTC AWKA, JAMB STATE OFFICE, AMAWBIA BY-PASS, AWKA ANAMBRA STATE	250	6	3
24	AWKA/ENUGWU-UKWU /ADAZI-NNUKWU	895	JAMB PTC AWKA, JAMB STATE OFFICE, AMAWBIA BY-PASS, AWKA ANAMBRA STATE CTR 2	200	6	3
25	AWKA/ENUGWU-UKWU /ADAZI-NNUKWU	046	KACHUKWURU VENTURES STAFF DEVELOPMENT CENTRE AWKA, BEHIND GOVERNMENT HOUSE, ANAMBRA STATE	250	6	3
26	AWKA/ENUGWU-UKWU /ADAZI-NNUKWU	048	NNAMD I AZIKIWE UNIVERSITY AWKA DIGITAL LIBRARY CENTRE I, INSIDE PROF FESTUS AGHAGBO DIGITAL LIBRARY, ANAMBRA STATE	200	6	3
27	AWKA/ENUGWU-UKWU /ADAZI-NNUKWU	049	NNAMD I AZIKIWE UNIVERSITY AWKA DIGITAL LIBRARY CENTRE II, INSIDE PROF FESTUS AGHAGBO DIGITAL LIBRARY, ANAMBRA STATE	200	6	3
28	AWKA/ENUGWU-UKWU /ADAZI-NNUKWU	047	NOBLE LIGHT GOLD, NEAR JASPI NO HOTELS, BY RING ROAD, ENUGWU-UKWU	200	6	3
29	AWKA/ENUGWU-UKWU /ADAZI-NNUKWU	064	ST. JOHN OF GOD ICT HUB, BESIDE ST. PATRICK'S CATHOLIC CATHEDRAL AWKA, ANAMBRA STATE	200	6	3
30	AWKA/ENUGWU-UKWU /ADAZI-NNUKWU	135	ST. PATRICK'S COLLEGE ICT HUB, AWKA. ST. PATRICK'S CATHEDRAL, AWKA, ANAMBRA STATE.	250	6	3
31	OKO/UMUNZE	056	FEDERAL COLLEGE OF EDUCATION (TECHNICAL) UMUNZE -MAIN CAMPUS CENTRE I,UMUNZE, ANAMBRA STATE	250	6	3
32	OKO/UMUNZE	058	FEDERAL COLLEGE OF EDUCATION (TECHNICAL) UMUNZE -MAIN CAMPUS CENTRE III, ANAMBRA STATE	200	5	2
33	OKO/UMUNZE	069	HOLY ROSARY VOCATION AND INNOVATIVE INSTITUTE, IGBOUKWU BESIDE ST. PETER'S ANGLICAN CHURCH OBIUNO, ALONG IGBOUKWU-EKWULUMMIRI ROAD	250	5	2

TOTAL SESSIONS: 239



### BAUCHI

S/N	TOWN NAME	TOWN ID	CENTRE NAME	CAPACITY	NO OF SESSIONS	NO OF DAYS
1	BAUCHI	225	ABUBAKAR TATARI ALI POLYTECHNIC, BAUCHI, ATAP WUNTI DADA JOS ROAD, BAUCHI, BAUCHI STATE	240	11	4
2	BAUCHI	079	ALFURQAN INTERNATIONAL ACADEMY, ALONG DASS ROAD, NEAR YARIMA GIADES HOUSE, BAUCHI STATE	200	11	4
3	BAUCHI	072	ANNOOR INTERNATIONAL ISLAMIC ACADEMY ALONG GUBI DAM ROAD ADJACENT GIDA DUBU	250	11	4
4	BAUCHI	080	AN-NUR E-LEARNING CENTRE, NO. 18 MOHAMMAD BELLO KIRFI ROAD BAUCHI, BESIDE AIRTEL OFFICE, G.R.A, BAUCHI STATE	200	11	4
5	BAUCHI	073	BAUCHI STATE E-LIBRARY CENTRE,BAUCHI, BAUCHI STATE	150	11	4
6	BAUCHI	081	DOLPHIN MARIA COLLEGE SUNDAY AWONIYI ROAD, OFF MUAZU FAH LINK, NEW G.R.A BAUCHI, BAUCHI STATE	200	11	4
7	BAUCHI	256	LOBSTER INTERNATIONAL ACADEMY NURSERY/SECONDARY SCHOOL CENTRE, TUDUN SALMANU , BAUCHI BAUCHI STATE	200	11	4
8	BAUCHI	083	SAFUZ ICT HUB, BSADP QUARTERS OFF DASS ROAD BAUCHI, BAUCHI STATE.	240	11	4
9	AZARE/MISAU	071	A.D RUFA'I CLIS MISAU, A.D RUFA'I COLLEGE MISAU, BAUCHI STATE P.M.B 004, MISAU, BAUCHI STATE	200	7	3
10	AZARE/MISAU	078	AMINU SALEH COLLEGE OF EDUCATION, AZARE, BAUCHI, ALONG POTISKUM-MAIDUGURI ROAD, AZARE BAUCHI STATE.	200	7	3
11	AZARE/MISAU	074	HALL 1- JAMB/NCC PROFESSIONAL TEST CENTRE (PTC), AMINU SALEH COLLEGE OF EDUCATION, AZARE, BAUCHI STATE	230	7	3
12	AZARE/MISAU	676	HALL 2- JAMB/NCC PROFESSIONAL TEST CENTRE (PTC), AMINU SALEH COLLEGE OF EDUCATION, AZARE, BAUCHI STATE	200	7	3
13	AZARE/MISAU	076	MISAU EMIRATE ICT CENTRE, NO.5 KANO KARI ROAD, MISAU, BAUCHI STATE	150	7	3

**TOTAL SESSIONS: 123**

### BAYELSA

S/N	TOWN NAME	TOWN ID	CENTRE NAME	CAPACITY	NO OF SESSIONS	NO OF DAYS
1	YENAGOA/OGBIA	084	ASPIRE MULTI-LINK INFOTECH RESORT BESIDE FAVOUR MODEL SCHOOL IMIRINGI,OGBIA, BAYELSA STATE.	250	14	5
2	YENAGOA/OGBIA	088	BAYELSA MEDICAL UNIVERSITY AMARATA YENAGOA, BAYELSA STATE	200	14	5
3	YENAGOA/OGBIA	718	ICT CENTRE, FEDERAL UNIVERSITY OTUOKE, BAYELSA STATE.	200	14	5
4	YENAGOA/OGBIA	028	LINNET PAUL INNOVATIVE INSTITUTION ETEGWE YENAGOA, BAYELSA STATE	200	14	5
5	YENAGOA/OGBIA	087	PREDESAF ACADEMY LTD. OPPOSITE NNPC AKENFA 3 YENAGOA, BAYELSA STATE.	200	14	5
6	AMASSOMA/KAIAAMA/T ORU-ORUA	091	IJAW NATIONAL ACADEMY KAIAMA KOLOKUMA/OPOKUMA LGA, BAYELSA STATE.	200	11	4
7	AMASSOMA/KAIAAMA/T ORU-ORUA	089	NIGER DELTA UNIVERSITY CTR1, NEW SITE AMASSOMA, BAYELSA STATE	220	11	4
8	AMASSOMA/KAIAAMA/T ORU-ORUA	090	NIGER DELTA UNIVERSITY CTR2, NEW SITE AMASSOMA, BAYELSA STATE.	220	11	4
9	AMASSOMA/KAIAAMA/T ORU-ORUA	092	UNIVERSITY OF AFRICA TORU-ORUA SAGBAMA, BAYELSA STATE.	250	11	4

**TOTAL SESSIONS: 114**

## BENUE

S/N	TOWN NAME	TOWN ID	CENTRE NAME	CAPACITY	NO OF SESSIONS	NO OF DAYS
1	GBOKO/KATSINA-ALA/A DIKPO	093	AMEEWUA MODEL COLLEGE ICT/CBT CENTRE, OPP HIGH COURT CLOSE TO KWANDE LOCAL GOVERNMENT SECRETARIAT, ADIKPO, KWANDE LGA, BENUE STATE	250	17	5
2	GBOKO/KATSINA-ALA/A DIKPO	096	EXCELLENT INT'L COLLEGE CBT CENTRE (CENTRE 1), BEHIND TOR TIV GUEST HOUSE, OFF YANDEV-ALIAD ROAD, NEAR ROAD SAFETY, GBOKO, BENUE STATE	150	17	5
3	GBOKO/KATSINA-ALA/A DIKPO	095	FIDEI POLYTECHNIC GBOKO, KM 8 GBOKO ALIAD ROAD ,	250	17	5
4	GBOKO/KATSINA-ALA/A DIKPO	097	INFORMATION AND COMMUNICATION TECHNOLOGY CENTRE, COLLEGE OF EDUCATION KATSINA-ALA, BENUE STATE	150	17	5
5	GBOKO/KATSINA-ALA/A DIKPO	098	KIMOTA SCIENCE COLLEGE CBT CENTRE, KM 8, YANDEV-ALIAD BYE-PASS, GBOKO, BENUE STATE	250	17	5
6	GBOKO/KATSINA-ALA/A DIKPO	099	QUEEN OF THE ROSARY SEC. SCH. CBT CENTRE, BEHIND TOTAL FILLING STATION ALONG MAKIR ZAKPE ROAD, GBOKO, BENUE STATE	150	17	5
7	MAKURDI	100	ATHANS MODEL COLLEGE CBT CENTRE, OPP UBA, WURUKUM, MAKURDI, BENUE STATE	250	15	5
8	MAKURDI	503	BENUE STATE UNIVERSITY CBT, BY FORMER CEFTER BUILDING, MAKURDI, BENUE STATE	150	15	5
9	MAKURDI	101	E-TC OPPOSITE COLLEGE OF AGRICULTURAL ECONOMICS AND EXTENSION, FEDERAL UNIVERSITY OF AGRICULTURE, MAKURDI, BENUE STATE	220	15	5
10	MAKURDI	271	FAZTLINK COMPUTERS RN39 IYORCHIA AYU ROAD BENUE STATE LIBRARY, WURUKUM MAKURDI BENUE STATE	250	15	5
11	MAKURDI	102	GREG & CO ICT LTD, 216, GONDO ALUOR ROAD, OLD GRA, MAKURDI, BENUE STATE	250	15	5
12	MAKURDI	255	ICTWEB LTD MAKURDI COLLEGE OF NURSING SCIENCES (FORMER SYMBOLS), OPP. COLLEGE OF HEALTH SCIENCES BENUE STATE UNIVERSITY, KM 2 GBOKO ROAD MAKURDI	200	15	5
13	MAKURDI	103	INTERCONTINENTAL COLLEGE OF TECHNOLOGY MAKURDI (ICTM), KM2, NEW OTUKPO ROAD MAKURDI	250	15	5
14	MAKURDI	889	JAMB PROFESSIONAL TEST CENTRE (PTC), JAMB STATE OFFICE, 146, GEORGE AKUME WAY, NEAR INTERNATIONAL MARKET, MAKURDI, BENUE STATE	230	15	5
15	MAKURDI	500	PAMSSET CBT CENTRE, TSE-UBA ALONG POWER LINE, ALIAD	200	15	5
16	MAKURDI	257	PROVERITAS IT CENTER, HOLY GHOST PARISH BESIDE FEDERAL MEDICAL CENTER, OPPOSITE GOV. GIRLS SECONDARY SCH. ATIKU ABUBAKAR ROAD MAKURDI, BENUE STATE	250	15	5
17	OJU/OTUKPO/IGA-OKP AYA	109	UNIVERSAL CYBERNET LTD, 3, OCHI'DOMA ROAD, OTUKPO, BENUE STATE	230	14	5
18	OJU/OTUKPO/IGA-OKP AYA	106	CBT CENTRE OTUKPO, 14, FEDERAL ROAD, OTUKPO, BENUE STATE	220	13	4
19	OJU/OTUKPO/IGA-OKP AYA	107	COLLEGE OF EDUCATION OJU CBT CENTRE, BESIDE COLLEGE LIBRARY, COLLEGE OF EDUCATION, OJU, BENUE STATE	220	13	4
20	OJU/OTUKPO/IGA-OKP AYA	108	IGA ICT LTD., PLOT 3, BESIDE LGEA PRIMARY SCHOOL, IGA-OKPAYA, APA LGA, BENUE STATE.	250	13	4

**TOTAL SESSIONS: 305**



## BORNO

S/N	TOWN NAME	TOWN ID	CENTRE NAME	CAPACITY	NO OF SESSIONS	NO OF DAYS
1	MAIDUGURI	111	AL-MUNEER INT'L COLLEGE (MOTIME COMMUNICATION) CBT/PROFESSIONAL CENTRE 1 OFF BIU ROAD MAIDUGURI, BORNO STATE	200	15	5
2	MAIDUGURI	112	AL-MUNEER INT'L COLLEGE (MOTIME COMMUNICATION) CBT/PROFESSIONAL CENTRE 2 OFF BIU ROAD MAIDUGURI, BORNO STATE	200	15	5
3	MAIDUGURI	020	BORNO STATE UNIVERSITY CBT CENTER (FORMER KASHIM IBRAHIM COLLEGE OF EDUCATION) KANO/JOS ROAD MAIDUGURI BORNO STATE	200	15	5
4	MAIDUGURI	114	NORTH EAST CHILDREN'S TRUST THE LEARNING CENTRE (NECT/TLC) 5, BIU ROAD, ADJACENT NAFDAC MAIDUGURI, BORNO STATE	200	15	5
5	MAIDUGURI	115	RAMAT POLYTECHNIC CBT CENTRE, OPP. BORNO STATE REVENUE BOARD MAIDUGURI, BORNO STATE	250	15	5
6	MAIDUGURI	748	SILVER JET CBT PROFESSIONAL E-EXAMINATION CENTRE, COLLEGE OF NURSING AND MIDWIFERY , DAMBOA ROAD MAIDUGURI BORNO STATE	250	15	5
7	MAIDUGURI	118	UNIMAID ICT 2 CENTRE, OPP.FACULTY OF PHARMACY, UNIVERSITY OF MAIDUGURI, MAIDUGURI,BORNO STATE	200	15	5
8	MAIDUGURI	119	UNIMAID ICT 3 CENTRE, OPP. ELKANEMI HALL, UNIVERSITY OF MAIDUGURI, MAIDUGURI, BORNO STATE	200	15	5
9	BIU	110	COLLEGE OF EDUCATION WAKA -BIU MAIDUGURI ROAD BIU LGA, BORNO STATE	150	6	3
10	BIU	116	DIRECTORATE OF ICT NIGERIAN ARMY UNIVERSITY BIU PERMANENT SITE CENTRE 1. NO 1 BIU-GOMBE ROAD, PMB 1500 BIU, BORNO STATE	180	6	3
11	BIU	113	DIRECTORATE OF ICT NIGERIAN ARMY UNIVERSITY BIU TEMPORARY SITE CENTRE 2. NO 1 BIU-GOMBE ROAD, PMB 1500 BIU, BORNO STATE	180	6	3

**TOTAL SESSIONS: 138**

## CROSS-RIVER

S/N	TOWN NAME	TOWN ID	CENTRE NAME	CAPACITY	NO OF SESSIONS	NO OF DAYS
1	CALABAR/AKAMKPA	121	CROSS RIVER STATE COLLEGE OF EDUCATION ICT CENTRE, E-LIBRARY, AKAMKPA, CROSS RIVER STATE	200	20	6
2	CALABAR/AKAMKPA	122	CROSS RIVER UNIVERSITY OF TECHNOLOGY (CRUTECH CBT), EKPO ABASI, CALABAR SOUTH, CROSS RIVER STATE	150	20	6
3	CALABAR/AKAMKPA	036	NATIONAL OPEN UNIVERSITY OF NIGERIA, CALABAR STUDY CENTRE, MURTALA MUHAMMED HIGHWAY, CALABAR, CROSS RIVER STATE.	100	20	6
4	CALABAR/AKAMKPA	123	SWIFTCOM GLOBAL, FED. AIRPORT AUTHORITY OF NIG. (FAAN) SEC. SCH. IBB WAY, CALABAR, CROSS RIVER STATE	200	20	6
5	CALABAR/AKAMKPA	124	UNIVERSITY OF CALABAR E-LIBRARY COMPLEX, ETTE AGBOR ROAD, CALABAR, CROSS RIVER STATE	250	20	6
6	OGOJA/OKUKU/OBUDU	125	BEEPS TECHNOLOGY LIMITED, 19 OBUDU STREET, IGOLI, OGOJA, CROSS RIVER STATE	250	14	5
7	OGOJA/OKUKU/OBUDU	126	FEDERAL COLLEGE OF EDUCATION, DR JOSEPH WAYAS LIBRARY, OBUDU, CROSS RIVER STATE.	200	14	5
8	OGOJA/OKUKU/OBUDU	120	FZX MEDIA CONSULTING LIMITED, KM 15, IKOM-OGOJA HIGHWAY, INSIDE HAVILLA UNIVERSITY, NDE, IKOM, CROSS RIVER STATE.	250	14	5
9	OGOJA/OKUKU/OBUDU	127	KLINNICAPPS ACADEMY, OLD IMAJE ROAD, FORMERLY CHRISTIAN SECONDARY COMMERCIAL SCHOOL, OKUKU, YALA, CROSS RIVER STATE.	250	14	5
10	OGOJA/OKUKU/OBUDU	038	OWOCHE COLLEGE OF HEALTH SCIENCES AND TECHNOLOGY, BEWO-BEKWARRA LOCAL GOVERNMENT AREA, CROSS RIVER STATE.	200	14	5

**TOTAL SESSIONS: 170**

## DELTA

S/N	TOWN NAME	TOWN ID	CENTRE NAME	CAPACITY	NO OF SESSIONS	NO OF DAYS
1	WARRI/SAPELE/EFFURUN	131	BENCHILL SCHOOLS, NO. 1, DN DUDU CLOSE, OFF EMIKO CLOSE, BEHIND MOPOL BASE, OGUNU ROAD, WARRI, DELTA STATE	250	14	5
2	WARRI/SAPELE/EFFURUN	132	COLLEGE OF EDUCATION, ICT CENTRE, OPPOSITE SHELL GATE EDJEBA, ALONG NNPC COMPLEX ROAD, WARRI, DELTA STATE	250	14	5
3	WARRI/SAPELE/EFFURUN	286	IZISCO OBOS INSTITUTE OF MARITIME STUDIES AND TECHNOLOGY. 2/6 IGBESIVWE STREET. OFF OKERE-UGBORIKOKO ROAD	250	14	5
4	WARRI/SAPELE/EFFURUN	153	LEADS ACADEMY CBT CENTRE NO. 98 ALEGBO/OKORIBI, OFF PTI ROAD, EFFURUN, DELTA STATE	250	14	5
5	WARRI/SAPELE/EFFURUN	157	OBULE INTEGRATED SCHOOLS SAPELE, IKOYO AVENUE, OFF MECHANIC VILLAGE ROAD SAPELE, DELTA STATE.	250	14	5
6	WARRI/SAPELE/EFFURUN	134	OPEL RESOURCES CENTER 1.NO 6 SOLOMON OBORO CLOSE OFF D.S.C.ROUNDABOUT,BEFORE VITAL FOAM BUILDING, EFFURUN, WARRI, DELTA STATE	250	14	5
7	WARRI/SAPELE/EFFURUN	136	PACIA INTERNATIONAL SCHOOL, OPP. BLUE WATER HOTEL, NIGERCAT ROAD, OFF NPA EXPRESSWAY, EKPAN-EFFURUN, DELTA STATE	230	14	5
8	WARRI/SAPELE/EFFURUN	137	PETROLEUM TRAINING INSTITUTE, NO. 1, P.T.I ROAD, EFFURUN, DELTA STATE	250	14	5
9	ABRAKA	156	CONARINA MARITIME ACADEMY,ESEME RIVER ROAD, ORIA-ABRAKA, ETHIOPE EAST, DELTA STATE. NIGERIA	220	11	4
10	ABRAKA	154	DELTA STATE UNIVERSITY, DIGITAL CENTRE, ABRAKA, DELTA STATE	250	11	4
11	ABRAKA	780	DELTA STATE UNIVERSITY, ELECTRONIC EXAM CENTRE 1, CAMPUS 3, ABRAKA, DELTA STATE	250	11	4
12	ABRAKA	344	DELTA STATE UNIVERSITY, ELECTRONIC EXAM CENTRE 2, CAMPUS 3, ABRAKA, DELTA STATE	250	11	4
13	ABRAKA	250	ZANEL VENTURES CBT CENTRE,ADDRESS: ST. GEORGE'S COLLEGE OBINOMBA, ALONG ABRAKA/AGBOR EXPRESS WAY	200	11	4
14	ASABA	128	DELTA STATE LIBRARY CBT, RNOPP. FELIX IBRU SECRETARIAT, MARYAM BABAGINDA ROAD, ASABA, DELTA STATE	250	10	4
15	ASABA	149	FLO VALLEY INTERNATIONAL SCHOOL. NO. 1, EMEKA ISICHEI STREET, KM 7, BENIN/ASABA EXPRESSWAY, BY ST. BRIGID'S JUNCTION, ASABA, DELTA STATE	250	10	4
16	ASABA	147	FUTURE AMBASSADORS INTL SCHOOLS CBT CENTRE, PLOT 5/11 FUTURE AMBASSADORS INT'L SCHOOLS DRIVE OKPANAM-ASABA	250	10	4
17	ASABA	181	INFORMATION AND COMMUNICATION TECHNOLOGY CENTRE.RNFEDERAL COLLEGE OF EDUCATION (TECHNICAL), ASABA, DELTA STATE	250	10	4
18	ASABA	897	JAMB PROFESSIONAL TEST CENTRE (PTC), JAMB STATE OFFICE, OKPANAM ROAD, BY NTA JUNCTION, ASABA, DELTA STATE	180	10	4
19	ASABA	178	WESTGATE CBT CENTRE 2, NO. 409 NNEBISI ROAD, ASABA, DELTA STATE	250	10	4
20	KWALE/OZORO/OLEH/MEVOR/UGHELLI	151	MICHEAL AND CECILIA IBRU UNIVERSITY (MCIU), IBRU VILLAGE, AGBARHA-OTOR, UGHELLI, DELTA STATE	250	10	4
21	KWALE/OZORO/OLEH/MEVOR/UGHELLI	144	ADAM IGBUDU CHRISTIAN INSTITUTE, UGHELLI-OZORO ROAD, EMEVOR, DELTA STATE	250	9	3
22	KWALE/OZORO/OLEH/MEVOR/UGHELLI	143	BELLARKS POLYTECHNIC KWALE ( FORMER PRIME VOCATIONAL INSTITUTE )KM 4, KWALE-ASABA EXPRESS WAY BESIDE LOCOCOON HOTELS, KWALE, DELTA STATE.	250	9	3
23	KWALE/OZORO/OLEH/MEVOR/UGHELLI	146	DSUST CENTRE 2 , DELTA STATE UNIVERSITY OF SCIENCE & TECHNOLOGY, OZORO (FORMERLY, DSPZ CENTRE 2, DELTA STATE POLYTECHNIC, OZORO) ALONG UGHELLI/OZORO ROAD . DELTA STATE	250	9	3
24	KWALE/OZORO/OLEH/MEVOR/UGHELLI	148	HYACENRY COMPUTER HUBB LTD, KM2 OLEH/OZORO ROAD, OKPAIVIE QUARTERS, OLEH, ISOKO SOUTH LGA, DELTA STATE	240	9	3

**DELTA**

S/N	TOWN NAME	TOWN ID	CENTRE NAME	CAPACITY	NO OF SESSIONS	NO OF DAYS
25	KWALE/OZORO/OLEH/E MEVOR/UGHELLI	152	MICHEAL AND CECILIA IBRU UNIVERSITY(MCIU), IBRU FOUNDATION COLLEGE OF EDUCATION CTR-3 AGBARHA-OTOR UGHELLI, DELTA STATE	250	9	3
26	IBUSA/OGWASHI-UKU/I SSELE-UKU	139	DELTA STATE POLYTECHNIC, OGWASHI-UKU, ALONG AZAGBA ROAD, OGWASHI-UKU CENTRE 1, DELTA STATE	250	8	3
27	IBUSA/OGWASHI-UKU/I SSELE-UKU	140	DELTA STATE POLYTECHNIC, OGWASHI-UKU, CENTRE 2, ALONG AZAGBA ROAD, OGWASHI-UKU, DELTA STATE	250	8	3
28	IBUSA/OGWASHI-UKU/I SSELE-UKU	130	TINOK INNOVATION HUB, TRINITY COLLEGE, NO. 1 UMUEJEI ROAD, IBUSA, DELTA STATE	250	8	3
29	OGULAGHA	138	SOLOGHA EKPEMUPOLU CBT, BEHIND OGULAGHA COMMUNITY SECRETARIAT, OGULAGHA, BURUTU LGA, DELTA STATE	200	2	1

**TOTAL SESSIONS: 308****EBONYI**

S/N	TOWN NAME	TOWN ID	CENTRE NAME	CAPACITY	NO OF SESSIONS	NO OF DAYS
1	ABAKALIKI/IKWO	161	EBONYI STATE UNIV. CBT CTR. 1 (PERM. SITE) ALONG ENUGU-ABAKALIKI EXPR-WAY, EZZAMGBO, EBONYI STATE	250	10	4
2	ABAKALIKI/IKWO	159	ANNUNCIATION ICT CTR., ST. PATRICK'S CATH. CHURCH, KPIRI- KPIRI, ABAKALIKI, EBONYI STATE	200	9	3
3	ABAKALIKI/IKWO	261	CODEFEST INTERNATIONAL ACADEMY CBT CENTRE. BLOCK A, SILION VALLEY COMPLEX, NEW GOVERNMENT SECRETARIAT, CENTENARY CITY, ABAKALIKI EBONYI STATE	200	9	3
4	ABAKALIKI/IKWO	160	COMPR. SCH. OF MGT. & TECH.(CSMT)CBT. CTR. ALONG WATCHMAN STREET, ABAKALIKI, EBONYI STATE	250	9	3
5	ABAKALIKI/IKWO	162	EBONYI STATE UNIV. CBT CTR. 2 (PERM. SITE) ALONG ENUGU-ABAKALIKI EXPR-WAY, EZZAMGBO, EBONYI STATE	250	9	3
6	ABAKALIKI/IKWO	043	FOUNTAIN OF KNOWLEDGE INTERNATIONAL ACADEMY CBT CENTRE. NO. 49B NTEJE STREET OPPOSITE SPEEDWAY FILLING STATION OFF ABAKALIKI-ENUGU EXPRESSWAY, AZUIYIOKWU, EBONYI STATE.	250	9	3
7	ABAKALIKI/IKWO	315	MASTERSOFT TECHNOLOGY LIMITED MILE 50 LAYOUT, OPPOSITE NKWEGU UGBALA GRAND ARENA ABAKALIKI, EBONYI STATE	200	9	3
8	AFIKPO/EBUNWANA	003	AKANU IBIAM FEDERAL POLYTECHNIC CBT CENTRE, UNWANA AFIKPO NORTH L. G. A., EBONYI STATE	250	3	2
9	AFIKPO/EBUNWANA	321	BERTHA BRIGHT KIDS ACADEMY 88 NDIBE BEACH ROAD , AFIKPO AFTER P NOBLE HOTEL, EBONYI STATE	200	3	2
10	AFIKPO/EBUNWANA	333	EBUNWANA BUSINESS SERVICES LIMITED CBT CENTRE, EBUNWANA EDDA, AFIKPO SOUTH L.G.A , EBONYI STATE	200	3	2

**TOTAL SESSIONS: 73**



# EDO

S/N	TOWN NAME	TOWN ID	CENTRE NAME	CAPACITY	NO OF SESSIONS	NO OF DAYS
1	BENIN/OKADA/OVIA	175	BOILING POINT ACADEMY 12, OTABO OLUMBO STREET EDPA OPPOSITE UNIVERSITY OF BENIN UGBOWO BENIN CITY EDO STATE.	250	13	4
2	BENIN/OKADA/OVIA	142	CELVIM BUSINESS VENTURES. 15, JBS ESTATE ROAD, OFF BOUNDARY ROAD, GRA, BENIN CITY EDO STATE.	200	13	4
3	BENIN/OKADA/OVIA	168	COMPLETE COMPUTER AND TECHNOLOGY INSTITUTE RN13, ADESUWA GRAMMAR SCHOOL RD, BESIDE STERLING BANK, OFF SAPELE RD, BENIN- CITY, EDO STATE	250	13	4
4	BENIN/OKADA/OVIA	341	DANIET GLOBAL RESOURCES NO. 124 AKPAPAVA ROAD, OPPOSITE ZENITH BANK, IKPOBA SLOPE, OREDO, BENIN CITY, EDO STATE	200	13	4
5	BENIN/OKADA/OVIA	335	EMERALD IT ACADEMY LIMITED NO 174, UPPER MISSION ROAD, ACTION HOUSE, BENIN CITY EDO STATE.	250	13	4
6	BENIN/OKADA/OVIA	170	GIFTEDHANDS SCIENCE AND TECHNOLOGY LTD. 155, USELU-LAGOS RD. BY MELA JUNCTION USELU BENIN CITY, EDO STATE.	250	13	4
7	BENIN/OKADA/OVIA	171	IGBINEDION UNIVERSITY, OKADA, OVIA EAST LOCAL GOVT. OKADA TOWN, EDO STATE	250	13	4
8	BENIN/OKADA/OVIA	141	MAXNET TECHNOLOGY, 214 USELU LAGOS ROAD, BENIN CITY EDO STATE	250	13	4
9	BENIN/OKADA/OVIA	172	PENOTER TECHNOLOGY, PETER UWADIAE HALL 2, ODUWARE UWADIAE ROAD, BESIDE OVAH PRIMARY SCHL, EGOR MARKET JUNCTION, OFF NIPOST INTS RD , BENIN CITY, EDO STATE	200	13	4
10	BENIN/OKADA/OVIA	174	UNIVERSITY OF BENIN INTERNATIONAL ICT CENTRE, IYAYI COMPUTER BUILDING, UGBOWO, BENIN CITY, EDO STATE	250	13	4
11	BENIN/OKADA/OVIA	133	WAEC INTERNATIONAL OFFICE CBT (CTR. 1), BANANA JUNCTION, OGUNMWENYIN ROAD , OFF UGBOR VILLAGE RD, BENIN CITY, EDO STATE.	250	13	4
12	BENIN/OKADA/OVIA	169	WAEC INTERNATIONAL OFFICE CBT (CTR. 2), BANANA JUNCTION, OGUNMWENYIN ROAD, OFF UGBOR VILLAGE RD, BENIN CITY, EDO STATE	250	13	4
13	BENIN/OKADA/OVIA	145	ZINCOM COMPUTERS, 54 AKPAKPAVA STREET, OPPOSITE BEN BROS ELECTRICAL, BESIDE PRICEWISE SUPERMARKET, BENIN CITY. EDO STATE.	250	13	4
14	AUCHI/IYAMHO/IGARRA	241	BISHOP GABRIEL GHIEAKHOMO FOUNDATION CBT CENTRE. ST ANTHONY CATHOLIC EDUCATION CENTRE IMIEGBA EDO STATE	200	9	3
15	AUCHI/IYAMHO/IGARRA	165	EDO STATE UNIVERSITY, KM 7, AUCHI- ABUJA ROAD, UZAIRE, IYAHMO, EDO STATE	250	9	3
16	AUCHI/IYAMHO/IGARRA	166	MJ &AMP; ESHOIZA ICT CENTRE, NO. 31 UPPER SECRETARIAT BY MTN MAST, UGBOGBO IGARRA, EDO STATE.	200	9	3
17	AUCHI/IYAMHO/IGARRA	167	ZINCOM TECHNOLOGY, 31 WARRAKE ROAD (FORMER UNION BANK) AUCHI, EDO STATE.	250	9	3
18	EKPOMA/IGUEBEN/UR OMI	176	AMBROSE ALLI UNIVERSITY, E-LIBRARY HALLS A AND B, CENTRE 1, EKPOMA , EDO STATE.	200	7	3
19	EKPOMA/IGUEBEN/UR OMI	177	AMBROSE ALLI UNIVERSITY, E-LIBRARY HALLS C, CENTRE 2, EKPOMA, EDO STATE.	200	7	3
20	EKPOMA/IGUEBEN/UR OMI	179	COLLEGE OF EDUCATION, ALONG UROMI- AGBOR EXPRESSWAY, IGUEBEN, EDO STATE	200	7	3
21	EKPOMA/IGUEBEN/UR OMI	180	HF-JEMAJO VENTURE, NO 1 JOSEPH EZEHI AV, EFANDION QTRS, OFF NEW AGBOR RD, PREMISES OFF CHESS UROMI, EDO STATE.	250	7	3
22	EKPOMA/IGUEBEN/UR OMI	317	MOUNT CARMEL SECONDARY SCHOOL, ALONG AMBROSE ALLI UNIVERSITY, PART TIME CAMPUS ROAD, EMAUDO, EKPOMA, EDO STATE	250	7	3

TOTAL SESSIONS: 240

## EKITI

S/N	TOWN NAME	TOWN ID	CENTRE NAME	CAPACITY	NO OF SESSIONS	NO OF DAYS
1	ADO/IKERE	182	AFE BABALOLA ADO EKITI (ABUAD) CENTRE 1, KM 8.5, AFE BABALOLA WAY, IJAN ROAD, ADO-EKITI, EKITI STATE	250	11	4
2	ADO/IKERE	183	AFE BABALOLA ADO EKITI (ABUAD) CENTRE 2, KM 8.5, AFE BABALOLA WAY, IJAN ROAD, ADO-EKITI, EKITI STATE	250	10	4
3	ADO/IKERE	184	AJAYI IBUKUNOLU CBT CENTRE, AJAYI POLYTECHNIC, IKERE EKITI	250	10	4
4	ADO/IKERE	609	EKITI ANGLICAN DIOCESAN HIGH SCHOOL, ILE-ABIYE PREMISES, ADO-EKITI, EKITI STATE	200	10	4
5	ADO/IKERE	413	HOLY CHILD CATHOLIC SECONDARY SCHOOL CBT CENTRE, BESIDE MARIA ASSUMPTA CATHOLIC HOSPITAL, AJILOSUN, IKERE ROAD, ADO EKITI, EKITI STATE	250	10	4
6	ADO/IKERE	190	JAMB PROFESSIONAL TEST CENTRE (PTC), BESIDE NEW CBN OFFICE, NEW IYIN ROAD, ADO-EKITI, EKITI STATE	200	10	4
7	ADO/IKERE	191	MATER CHRISTI SCHOOL CBT CENTRE, MATER CHRISTI CATHOLIC GIRLS HIGH SCHOOL, OKE AGA HILL, IGEDE-EKITI, EKITI STATE	250	10	4
8	ADO/IKERE	192	PHOENIX CBT CENTRE, BLOCK A, PHOENIX BUILDING, OKURUMEH ESTATE, BESIDE NEMA OFFICE, IKERE ROAD, AJEBAMIDELE ADO EKITI, EKITI STATE	250	10	4
9	ADO/IKERE	193	THE FEDERAL POLYTECHNIC DIGITAL LIBRARY CBT CENTRE, KM 10, ADO/IKARE ROAD, P.M.B 5351, ADO EKITI, EKITI STATE	250	10	4
10	OYE/OMUO	188	AARE AKOMOLAFE ADEBAYO CBT CENTRE INSTITUTE OF PART TIME STUDIES FEDERAL UNIVERSITY OYE EKITI, IRE EKITI ,CAMPUS, ALONG IGBEMO ROAD, IRE EKITI, EKITI STATE.	250	7	3
11	OYE/OMUO	407	AT-TAQWA CBT CENTRE, OPPOSITE CLIMAX HOTEL, ALONG IBIRONKE MEMORIAL COLLEGE, OMUOKE, EKITI STATE	250	7	3
12	OYE/OMUO	189	FEDERAL UNIVERSITY, OYE-EKITI ICT CENTRE, OYE EKITI, EKITI STATE	250	7	3
13	IJERO/IDO	186	COLLEGE OF HEALTH SCIENCE & TECHNOLOGY IJERO CBT CENTRE, EPE ROAD, IJERO-EKITI, EKITI STATE	200	5	2
14	IJERO/IDO	187	OKE-OSANYINTOLU CBT CENTRE, MADAM OLASEEKE AJIBULU ESTATE, ALAPO QUARTER, IDO_EKITI, EKITI STATE	250	5	2
15	IJERO/IDO	614	VENITE UNIVERSITY CBT CENTRE, KM2 AYETORO ROAD, ILORO EKITI, EKITI STATE	250	5	2

TOTAL SESSIONS: 127

## ENUGU

S/N	TOWN NAME	TOWN ID	CENTRE NAME	CAPACITY	NO OF SESSIONS	NO OF DAYS
1	ENUGU/AGBANI/AKPUGO/EMENE-ENUGU/OJI-RIVER	194	BISHOP OTUBELU JUNIORATE CBT CENTRE,3 EMELUGO DRIVE HILLVIEW, TRANS-EKULU, ENUGU, ENUGU STATE	250	11	4
2	ENUGU/AGBANI/AKPUGO/EMENE-ENUGU/OJI-RIVER	195	CENTRE FOR ADVANCED LIBRARY AND INFORMATION MANAGEMENT (CALIM) ICT, 12 ACHI STREET INDEPENDENCE LAYOUT BY AGRIC. BANK, OPP. GOOD SHEPHERD ANG. CHURCH, ENUGU, ENUGU STATE	250	11	4
3	ENUGU/AGBANI/AKPUGO/EMENE-ENUGU/OJI-RIVER	196	COAL CITY UNIVERSITY CBT CENTRE, ABAKALIKI ROAD, ENUGU, ENUGU STATE	200	11	4
4	ENUGU/AGBANI/AKPUGO/EMENE-ENUGU/OJI-RIVER	197	ENUGU STATE COLLEGE OF EDUCATION (TECHNICAL), ABAKALIKI ROAD, ENUGU, ENUGU STATE	250	11	4
5	ENUGU/AGBANI/AKPUGO/EMENE-ENUGU/OJI-RIVER	200	FEDERAL COOPERATIVE COLLEGE ICT-HUB, OJI-RIVER, ENUGU STATE	250	11	4
6	ENUGU/AGBANI/AKPUGO/EMENE-ENUGU/OJI-RIVER	201	FORETRUST DIGITAL CONSULTING LTD, PLOT 93A, PREMIER LAYOUT, NEW ARTISAN, NEAR DUNAMIS CHURCH, ENUGU, ENUGU STATE	250	11	4
7	ENUGU/AGBANI/AKPUGO/EMENE-ENUGU/OJI-RIVER	202	IMT DIGITAL LEARNING MANAGEMENT CENTRE (IMT/DLMC) 2, CAMPUS 3, ENUGU, ENUGU STATE	250	11	4

# ENUGU

S/N	TOWN NAME	TOWN ID	CENTRE NAME	CAPACITY	NO OF SESSIONS	NO OF DAYS
8	ENUGU/AGBANI/AKPUGO/EMENE-ENUGU/OJI-RIVER	203	IMT DIGITAL LEARNING MANAGEMENT CENTRE (IMT/DLMC) 1 CAMPUS 3, ENUGU, ENUGU STATE	250	11	4
9	ENUGU/AGBANI/AKPUGO/EMENE-ENUGU/OJI-RIVER	204	JULIA-GEE CORNERSTONE SEC SCH CBT CENTRE ,10 NIKE LAKE HIGHWAY EXPRESS RD, ENUGU, ENUGU STATE	250	11	4
10	ENUGU/AGBANI/AKPUGO/EMENE-ENUGU/OJI-RIVER	205	MARIST POLYTECHNIC CBT CENTRE, ADORATION ROAD TRU REHAB ROAD, OYE-EMENE, ENUGU, ENUGU STATE	250	11	4
11	ENUGU/AGBANI/AKPUGO/EMENE-ENUGU/OJI-RIVER	208	ROCHAS FOUNDATION COLLEGE, ADJACENT ENUGU AIRPORT ROUND-ABOUT JUNCTION, EMENE ENUGU, ENUGU STATE	200	11	4
12	ENUGU/AGBANI/AKPUGO/EMENE-ENUGU/OJI-RIVER	792	ST AUGUSTINE CBT 2, NDIUNO UWANI AKPUGO, NKANU WEST L.GA OF ENUGU STATE	200	11	4
13	ENUGU/AGBANI/AKPUGO/EMENE-ENUGU/OJI-RIVER	014	ST AUGUSTINE COMPUTERS CENTRE 1 NDIUNO UWANI AKPUGO NKANU WEST LGA.ENUGU STATE.	250	11	4
14	NSUKKA	793	MADUKA UNIVERSITY CBT CENTER 2 EKWEGBE NSUKKA OLD ROAD	250	6	3
15	NSUKKA	215	UNIVERSITY OF NIGERIA, MTN LIBRARY, NSUKKA, ENUGU STATE	250	6	3
16	NSUKKA	211	DE-BLUE DOVES CENTRE, NKPOR JUNCTION ENUGU/MAKURDI ROAD, ORBA, NSUKKA, ENUGU STATE	200	5	2
17	NSUKKA	423	ELCO ICT ,BISHOP SHANAHAN NURSING SCHOOL NSUKKA	200	5	2
18	NSUKKA	212	HENRYBEN COMPUTER SCHOOL NO. 105 UGWUOYE ENUGU ROAD, NSUKKA, ENUGU STATE	250	5	2
19	NSUKKA	428	MADUKA UNIVERSITY CBT CENTER 1 EKWEGBE NSUKKA OLD ROAD	250	5	2
20	NSUKKA	465	MADUKA UNIVERSITY CBT CENTER 3 EKWEGBE NSUKKA OLD ROAD	250	5	2
21	NSUKKA	448	MADUKA UNIVERSITY CBT CENTER 4 EKWEGBE NSUKKA OLD ROAD	250	5	2
22	NSUKKA	213	NNAMDI AZIKIWE CBT CENTRE, NNAMDI AZIKIWE LIBRARY, UNIVERSITY OF NIGERIA NSUKKA, ENUGU STATE	250	5	2
23	NSUKKA	214	UNIVERSITY OF NIGERIA NSUKKA, DIGITAL LIBRARY, NSUKKA, ENUGU STATE	250	5	2
24	NSUKKA	002	ZEETECH SYSTEM AND COMM.LTD, ZEE INSTITUTE OF INFORMATION TECHNOLOGY,NETWORK HOUSE OPP.UNN MAINGATE, NSUKKA, ENUGU STATE	250	5	2

TOTAL SESSIONS: 200



# FCT-ABUJA

S/N	TOWN NAME	TOWN ID	CENTRE NAME	CAPACITY	NO OF SESSIONS	NO OF DAYS
1	ABUJA II(BWARI/DUTSE/KUBWA/DEI-DEI)	229	ADEOLA INTERNATIONAL SCHOOL, OPPOSITE (ARMY)VETERAN PLAZA, KUBWA, ABUJA, FCT	250	14	5
2	ABUJA II(BWARI/DUTSE/KUBWA/DEI-DEI)	760	JAMB PROFESSIONAL TEST CENTRE (PTC), JAMB HEADQUARTERS, ALONG LAW SCHOOL ROAD, BWARI, ABUJA, FCT	240	14	5
3	ABUJA II(BWARI/DUTSE/KUBWA/DEI-DEI)	231	JAMB PROFESSIONAL TEST CENTRE (PTC), KOGO, BWARI, ABUJA, FCT	250	14	5
4	ABUJA II(BWARI/DUTSE/KUBWA/DEI-DEI)	472	KINGS COMPREHENSIVE COLLEGE, OFF RAILWAY BRIDGE BY CHINESE COMPANY SABURI, DEI-DEI, ABUJA, FCT	250	14	5
5	ABUJA II(BWARI/DUTSE/KUBWA/DEI-DEI)	613	NATIONAL INSTITUTE FOR SECURITY STUDIES CBT CENTRE, PC NWAODUAH ICT CENTRE, LOWER USMANU DAM, OFF DUTSE-BWARI ROAD, ABUJA	150	14	5
6	ABUJA II(BWARI/DUTSE/KUBWA/DEI-DEI)	233	ROSA-MYSTICA ACADEMY, PLOT MF 216 AVE MARIA COTTAGE, WATER BOARD ROAD (OFF LIBERTY JUNCTION), BYAZHIN, KUBWA, ABUJA, FCT	250	14	5
7	ABUJA II(BWARI/DUTSE/KUBWA/DEI-DEI)	234	TOTAL CHILD COMPUTER AND CBT CENTRE, PLOT 17A, SAGWARI LAYOUT, DUTSE MAKARANTA, ABUJA, FCT	250	14	5
8	ABUJA III(GWAGWALADA/KUJE)	222	BENAIHA SCHOOL CBT CENTER .RNNO. 5 BITRUS TAH CLOSE OFF OLD KUTUNKU ROAD, ADJACENT AL-BARR FILLING STATION, GWAGWALADA, ABUJA	250	14	5
9	ABUJA III(GWAGWALADA/KUJE)	686	BEST INTELLECT INTERNATIONAL ACADEMY CBT, NO 93 OGUNSAIKI STREET, ALONG CENTRAL MOSQUE OLD KUTUNKU, GWAGWALADA, ABUJA.	250	14	5
10	ABUJA III(GWAGWALADA/KUJE)	236	CHRIST ACADEMY INTERNATIONAL SCHOOL, PLOT 232 CHRIST ACADEMY STREET OFF ALLIED SURGERY EXPANSION, GWAGWALADA, ABUJA, FCT	250	14	5
11	ABUJA III(GWAGWALADA/KUJE)	237	CHRIST THE KINGS COLLEGE, CHRIST THE KINGS COLLEGE ROAD GWAGWALADA, ABUJA, FCT	250	14	5
12	ABUJA III(GWAGWALADA/KUJE)	238	HANDMAIDS GIRLS SECONDARY SCHOOL, PLOT 783 + 784, SAUKA EXTENSION, KUJE, ABUJA, FCT	250	14	5
13	ABUJA III(GWAGWALADA/KUJE)	239	ISLAMIC LEADERSHIP ACADEMY, BEHIND FOREST ZONE, KUJE, FCT	200	14	5
14	ABUJA I(MUNICIPAL)	216	23 TECHNOLOGIES LIMITED .NAF VALLEY ESTATE, 3PL OBENE KANU STREET, OFF SB ABUBAKAR AVENUE BEHIND ABACHA BARRACKS, ASOKORO, ABUJA, FCT	250	11	4
15	ABUJA I(MUNICIPAL)	217	ADUVIE INTERNATIONAL SCHOOL, NO 1 ADUVIE CLOSE OFF ADUVIE WAY, JAH I DISTRICT, ABUJA, FCT	250	11	4
16	ABUJA I(MUNICIPAL)	531	ANSAR-UD-DEEN SOCIETY CENTENARY RESOURCE (CBT) CENTRE, PLOT 80 AGUIYI IRONS STREET MAITAMA (YORUBA MOSQUE), ABUJA	250	11	4
17	ABUJA I(MUNICIPAL)	390	CAPVILLE SCHOOLS, PLOT 2-4 JULIEST ULTIMATE DRIVE, OFF CAPVILLE AVENUE BY PUBLIC SERVICE INSTITUTE OF NIGERIA, GWARIMPA-KUBWA EXPRESS WAY.	250	11	4
18	ABUJA I(MUNICIPAL)	219	DANTATA UNIVERSAL SEERVICES, GSS, WUSE ZONE 3, CLOSE TO CUSTOMS HEADQUARTERS, FCT	200	11	4
19	ABUJA I(MUNICIPAL)	542	DE-LITE CBT CENTRE, MODEL SEC SCH MAITAMA, LAKE CHAD AVENUE, MAITAMA, ABUJA	250	11	4
20	ABUJA I(MUNICIPAL)	544	FOZY GLOBAL CONCEPTS LTD, CBT CENTER, GOVERNMENT SENIOR SECONDARY SCHOOL (GSS), APO, FCT	250	11	4
21	ABUJA I(MUNICIPAL)	223	JC BEST SCHOOLS INTERNATIONAL CBT CENTRE ONE(1), AFTER GODAB ESTATE, BY CORNER-VIEW PLAZA, LIFE CAMP FCT	250	11	4
22	ABUJA I(MUNICIPAL)	464	JC BEST SCHOOLS INTERNATIONAL CBT CENTRE TWO(2), AFTER GODAB ESTATE, BY CORNER-VIEW PLAZA, LIFE CAMP, FCT	250	11	4
23	ABUJA I(MUNICIPAL)	226	SASCON INTERNATIONAL SCHOOL CBT CENTER, NO. 19 YESERDAM STREET, MAITAMA, ABUJA, FCT	200	11	4

## FCT-ABUJA

S/N	TOWN NAME	TOWN ID	CENTRE NAME	CAPACITY	NO OF SESSIONS	NO OF DAYS
24	ABUJA I(MUNICIPAL)	769	SKILLPATH INTERNATIONAL ACADEMY, SUPREME COURT QUARTERS, BEHIND CUSTOM HOSPITAL, NEAR PRESON HOTEL, KARU SITE.	250	11	4
25	ABUJA I(MUNICIPAL)	227	TIGH TECHNOLOGIES LIMITED, SASCON INTERNATIONAL SCHOOL NO.19 YESERDAM STREET MAITAMA , ABUJA, FCT	250	11	4
26	ABUJA I(MUNICIPAL)	228	ZULQUD CONSULT LTD (ZCL CBT CENTER)GOVERNMENT SECONDARY SCHOOL LUGBE BY CAR WASH. LUGBE BRIDGE	250	11	4
27	JIKWOYI/KARU/KURUD U /(AUTA BALEFI/KARU - NASARAWA STATE)	221	EMIS CBT CENTRE, EPITOME ISLAMIC CLOSE, OFF SANI ABACHA ROAD, OLD KARU ROAD, FCT.	250	10	4
28	JIKWOYI/KARU/KURUD U /(AUTA BALEFI/KARU - NASARAWA STATE)	240	JUNIOR SECONDARY SCHOOL, JIKWOYI, NO 2, BEFORE MOBIL FILLING STATION, JIKWOYI, FCT.	200	10	4
29	JIKWOYI/KARU/KURUD U /(AUTA BALEFI/KARU - NASARAWA STATE)	530	LA-VOGUE INTERNATIONAL SCHOOL, BY CATHOLIC CHRIST CHURCH, KURUDU	250	10	4
30	JIKWOYI/KARU/KURUD U /(AUTA BALEFI/KARU - NASARAWA STATE)	590	SATELITE ACADEMY SCHOOLS FS CBT CENTRE, KARSHI - ABUJA	250	10	4
31	JIKWOYI/KARU/KURUD U /(AUTA BALEFI/KARU - NASARAWA STATE)	242	ZINARIA INTERNATIONAL SCHOOL MARARABA, ABUJA KEFFI EXPRESS WAY, OPPOSITE MONACO MALL, FCT	250	10	4

**TOTAL SESSIONS: 375**

## GOMBE

S/N	TOWN NAME	TOWN ID	CENTRE NAME	CAPACITY	NO OF SESSIONS	NO OF DAYS
1	GOMBE	245	COMMUNITY EDUCATION RESOURCE CENTRE, TASHAR DUKKU, BEHIND MUSABA HOSPITAL, GOMBE, GOMBE STATE	200	12	4
2	GOMBE	246	EL-LAWANTY ICT CENTER, COMMERCIAL AREA, NEAR DOMA HOSPITAL GOMBE	220	12	4
3	GOMBE	248	GOFCECON COMPUTER LAB., FEDERAL COLLEGE OF EDUCATION (TECH), GOMBE GOMBE STATE	200	12	4
4	GOMBE	487	JAMB PTC, (NCC WING), ALONG GOMBE-BAUCHI ROAD, BEHIND FEDERAL SECRETARIAT COMPLEX, GOMBE, GOMBE STATE	150	12	4
5	GOMBE	252	MUSASA WORLDWIDE SOLUTIONS LTD , OPP. THE NIGERIAN POLICE FORCE, SWAT. NEW G.R.A., GOMBE, GOMBE STATE	220	12	4
6	GOMBE	247	PROF. ISAALI IBRAHIM (PANTAMI), CBT CENTRE, FEDERAL COLLEGE OF EDUCATION (TECHNICAL), GOMBE, GOMBE STATE.	250	12	4
7	KALTUNGO/FILIYA/KUMO	249	GOVERNMENT GIRLS SCIENCE SECONDARY SCHOOL KUMO (PTDF CBT), ALONG GOMBE-YOLA ROAD, KUMO, AKKO LGA, GOMBE STATE	200	8	3
8	KALTUNGO/FILIYA/KUMO	251	MODEL SCHOOL CBT CENTRE, YOLA ROAD KALTUNGO, GOMBE STATE	150	8	3
9	KALTUNGO/FILIYA/KUMO	254	PERO CHONGE CBT CENTER, FILIYA COMMUNITY DAY SECONDARY SCHOOL, FILIYA, SHONGOM LGA, GOMBE STATE	200	8	3
10	BAJOGA/DUKKU	243	DUKKU COMMUNITY SCIENCE SECONDARY SCHOOL, ALONG DUKKU-DARAZO ROAD, DUKKU, GOMBE STATE	150	4	2
11	BAJOGA/DUKKU	244	GOMBE STATE POLYTECHNIC CBT CENTER BAJOGA, GOMBE STATE	150	4	2

**TOTAL SESSIONS: 104**

**IMO**

S/N	TOWN NAME	TOWN ID	CENTRE NAME	CAPACITY	NO OF SESSIONS	NO OF DAYS
1	ORLU/UMUNOHA	004	ORU EAST CBT CENTRE (FOE ICT) ORU EAST LGA HEADQUARTERS, OMUMA, IMO STATE	200	15	5
2	OWERRI/NEKEDE/MBASE/IHIAGWA	269	DELIGHT INTERNATIONAL SCHOOLS CBT CENTRE, SITE AND SERVICES, NEW OWERRI, CLOSE TO WORLD BANK MARKET, OWERRI, IMO STATE	250	9	3
3	OWERRI/NEKEDE/MBASE/IHIAGWA	005	FEDERAL POLYTECHNIC NEKEDE CBT CENTRE I, NEKEDE, IMO STATE	250	9	3
4	OWERRI/NEKEDE/MBASE/IHIAGWA	011	GALAXY ICT AND EDUCATIONAL SERVICES, BACK OF JAKWES HOTEL UMUEZE, AMAUBURU OHII MBAITOLI LGA, IMO STATE	250	9	3
5	OWERRI/NEKEDE/MBASE/IHIAGWA	262	ICT CENTRE FEDERAL UNIVERSITY OF TECH, OWERRI, IMO STATE	250	9	3
6	OWERRI/NEKEDE/MBASE/IHIAGWA	364	IMO GIRLS ICT CENTRE, UGWU-ORJI, OKIGWE ROAD OWERRI, IMO STATE	250	9	3
7	OWERRI/NEKEDE/MBASE/IHIAGWA	006	IMO STATE UNIVERSITY, CBT CENTRE, ICT DIRECTORATE, OWERRI IMO STATE	250	9	3
8	OWERRI/NEKEDE/MBASE/IHIAGWA	631	JAMB PROFESSIONAL TEST CENTRE (PTC) CENTRE 2, AREA H, BY CONCORD BUS STOP, OPPOSITE SAGA SUITE, BESIDE LABOUR HOUSE, OWERRI, IMO STATE.	230	9	3
9	OWERRI/NEKEDE/MBASE/IHIAGWA	632	JAMB PROFESSIONAL TEST CENTRE (PTC), AREA H BY CONCORD BUS STOP, OPPOSITE SAGA SUITE, BESIDE LABOUR HOUSE, OWERRI, IMO STATE	230	9	3
10	OWERRI/NEKEDE/MBASE/IHIAGWA	551	JAMB PROFESSIONAL TEST CENTRE (PTC), CENTRE 3, AREA H BY CONCORD BUS STOP, OPPOSITE SAGA SUITE, BESIDE LABOUR HOUSE, OWERRI, IMO STATE.	200	9	3
11	OWERRI/NEKEDE/MBASE/IHIAGWA	265	LITTLE ROCK SCHOOL, 5 SCHOOL ROAD, WORKS LAYOUT, OPP. CRADLE HOTELS, OWERRI, IMO STATE	200	9	3
12	OWERRI/NEKEDE/MBASE/IHIAGWA	266	MATER ECCLESIAE SEMINARY, NGURU, ABOH MBAISE, IMO STATE, CLOSE TO HOLY TRINITY CATHOLIC PARISH, OBIBI, NGURU, ABOH MBAISE, IMO STATE	250	9	3
13	OWERRI/NEKEDE/MBASE/IHIAGWA	267	OWERRI CBT HI-TECH PLOT C15 OKOHIA LAYOUT, VIA WORLD BANK MKT, OWERRI, IMO STATE	250	9	3
14	OWERRI/NEKEDE/MBASE/IHIAGWA	268	PRIME TIME COLLOSSEUM, PLOT 9-11 FEDERAL SECRETARIAT LAYOUT BESIDE FEDERAL HIGH COURT, NEW OWERRI, IMO STATE	250	9	3
15	OWERRI/NEKEDE/MBASE/IHIAGWA	253	SHEKINA SMART MULTI CONCEPT LTD, NEKEDE IHIAGWA ROAD, (BESIDE WINNERS CHAPEL) IHIAGWA, OWERRI, IMO STATE	200	9	3
16	OWERRI/NEKEDE/MBASE/IHIAGWA	270	SORONARA VENTURES NIGERIA LIMITED, FOUNDATION ROAD, UMUDAGU MBIERI, MBAITOLI, IMO STATE	200	9	3
17	OWERRI/NEKEDE/MBASE/IHIAGWA	272	SWINTEC COMPUTER INSTITUTE, NO. 5/9 HOSPITAL /ORLU ROAD, OWERRI, IMO STATE	250	9	3
18	OWERRI/NEKEDE/MBASE/IHIAGWA	273	UNIQUE COMPUTER INSTITUTE, 2/3 HOSPITAL /ORLU ROAD BY WAREHOUSE BUS STOP, OWERRI, IMO STATE	250	9	3
19	OKIGWE/AMARAKU	258	MARIANNA COLLEGE OKIGWE, ENUGU/PORTHARCOURT EXP. WAY (OPP. FGC) OKIGWE, IMO STATE	250	8	3
20	OKIGWE/AMARAKU	260	PRINCE OF PEACE COMPUTER INSTITUTE, BESIDE ST. BENEDICT CATHOLIC CHURCH AMARAKU ISIALA MBANO, IMO STATE	250	8	3

**TOTAL SESSIONS: 184**



## JIGAWA

S/N	TOWN NAME	TOWN ID	CENTRE NAME	CAPACITY	NO OF SESSIONS	NO OF DAYS
1	DUTSE	277	FEDERAL UNIVERSITY DUTSE E &NDASH; LEARNING CENTER, IBRAHIM ALIYU BYE &NDASH; PASS, DUTSE, JIGAWA STATE.	250	17	5
2	DUTSE	274	FUD E-LEARNING CENTRE II, FEDERAL UNIVERSITY DUTSE, IBRAHIM ALIYU BYE-PASS,DUTSE,JIGAWA STATE.	150	17	5
3	DUTSE	279	JAMB PROFESSIONAL TEST CENTER (PTC). JAMB STATE OFFICE DUTSE, PLOT 269/270, MECHANICS VILLAGE, OFF IBRAHIM ALIYU BYE &NDASH; PASS, DUTSE, JIGAWA STATE.	250	17	5
4	HADEJIA/GUMEL/KAFIN HAUSA	276	BINYAMINU USMAN POLYTECHNIC, ALONG MALAM MADORI ROAD, HADEJIA, JIGAWA STATE	150	10	4
5	HADEJIA/GUMEL/KAFIN HAUSA	332	FUTUREMAP FOUNDATION, ALONG NGURU ROAD OPPOSITE THREE BROTHERS RICE MILL COMPANY, HADEJIA, JIGAWA STATE.	250	10	4
6	HADEJIA/GUMEL/KAFIN HAUSA	280	JIGAWA STATE COLLEGE OF EDUCATION GUMEL CENTRE 1, KANO ROAD, GUMEL, JIGAWA STATE.	150	10	4
7	HADEJIA/GUMEL/KAFIN HAUSA	328	JIGAWA STATE COLLEGE OF EDUCATION GUMEL CENTRE 2, KANO ROAD, GUMEL, JIGAWA STATE.	200	10	4
8	HADEJIA/GUMEL/KAFIN HAUSA	281	SULE LAMIDO UNIVERSITY, KM2 JAHUN-KANO ROAD, KAFIN HAUSA, JIGAWA STATE	150	10	4
9	KAZAURE/BABURA	282	HUSSAINI ADAMU FEDERAL POLTECHNIC, ALONG KANO-DAURA ROAD, KAZAURE, JIGAWA STATE	150	7	3
10	KAZAURE/BABURA	325	JICORAS CBT CENTRE, PMB 2020,YARKIRYA ROAD, BABURA, JIGAWA	150	7	3
11	KAZAURE/BABURA	283	JIGAWA STATE INSTITUTE OF INFORMATION TECH. 3KM KANO-DAURA ROAD KAZAURE, JIGAWA STATE	150	7	3

TOTAL SESSIONS: 122

## KADUNA

S/N	TOWN NAME	TOWN ID	CENTRE NAME	CAPACITY	NO OF SESSIONS	NO OF DAYS
1	KAFANCHAN	302	FANTSUAM FOUNDATION CBT, NO 1 FANTSUAM CLOSE, BAYAN LOCO, KAFANCHAN, KADUNA STATE.	250	15	5
2	KAFANCHAN	673	KACHIA COMMUNITY CBT CENTER, KACHIA, BATC GUMEL JUNCTION -KACHIA OPPOSITE LION CITY HOTEL, ALONG KWOI-KEFFI ROAD	200	15	5
3	KAFANCHAN	303	ST. THADDEUS SCIENCE ACADEMY CBT CENTRE 1, MADAKIYA, KADUNA STATE	250	15	5
4	KADUNA	284	ALEKWE NIGERIA LTD, SARDAUNA MEMORIAL COLLEGE, UNGUWAN DOSA, KADUNA STATE.	250	12	4
5	KADUNA	285	AMAL COMPUTERS AND TEST CENTRE NIGERIA LTD, 30 MATAZU ROAD, OPPOSITE AHMADIYYA JUMMAT MOSQUE, TUDUN WADA, KADUNA STATE.	250	12	4
6	KADUNA	288	CHRIST AMBASSADORS INTERNATIONAL COLLEGE, NO 29 JUJI ROAD, THE STREET OPPOSITE STANBIC IBTC BANK, BEFORE THE RAIL CROSSING, SABON TASHA, KADUNA STATE	200	12	4
7	KADUNA	289	DANBO INTERNATIONAL SCHOOLS, 28 KUBANI CRESCENT, BARNAWA, KADUNA BY DANBO BRIDGE, KADUNA STATE.	250	12	4
8	KADUNA	290	DE-DETERMINANT CBT CENTRE, GASKIYA SKILL INTERNATIONAL SCHOOL, PLOT 11, 13, 15, 17 ANGOLA ROAD OPPOSITE SHAGARI LOW COST, BARNAWA, KADUNA STATE	250	12	4
9	KADUNA	291	DEFENCE INDUSTRIES CORPORATION OF NIGERIA (DICON), TRAINING SCHOOL CBT CENTRE, DICON ROAD BY MONDAY MARKET, KAKURI, KADUNA STATE.	250	12	4
10	KADUNA	292	DIVINE PROGRESS SCHOOL, 47 MAYERE ROAD, NARAYI HIGH - COST, OPPOSITE EDI-JEN FILLING STATION, KADUNA STATE.	250	12	4
11	KADUNA	293	IRL IT SOLUTIONS NIGERIA LTD , GOVERNMENT COLLEGE, COLLEGE ROAD, KURMI-MASHI, KADUNA SOUTH LGA, KADUNA, KADUNA STATE.	250	12	4

## KADUNA

S/N	TOWN NAME	TOWN ID	CENTRE NAME	CAPACITY	NO OF SESSIONS	NO OF DAYS
12	KADUNA	294	KADUNA STATE UNIVERSITY CBT CENTRE TAFAWA BALEWA WAY, U/RIMI, KADUNA, KADUNA STATE.	250	12	4
13	KADUNA	295	KADWEL INTERNATIONAL SCHOOL, 16/17 UGANDA ROAD. BARNAWA, KADUNA SOUTH, KADUNA STATE	250	12	4
14	KADUNA	296	MARYAM MODEL SCHOOL CBT, 7/10 FUNTUA ROAD, HAYIN MALLAM BELLO, RIGASA, KADUNA STATE.	200	12	4
15	KADUNA	782	MUHAMMADU BUHARI PROFESSIONAL TESTING CENTRE 1, JAMB OFFICE, KADUNA, KADUNA STATE	250	12	4
16	KADUNA	775	MUHAMMADU BUHARI PROFESSIONAL TESTING CENTRE 2, JAMB OFFICE, KADUNA, KADUNA STATE	250	12	4
17	KADUNA	776	MUHAMMADU BUHARI PROFESSIONAL TESTING CENTRE 3, JAMB OFFICE, KADUNA, KADUNA STATE	250	12	4
18	KADUNA	777	MUHAMMADU BUHARI PROFESSIONAL TESTING CENTRE 4, JAMB OFFICE, KADUNA, KADUNA STATE	250	12	4
19	KADUNA	297	OPEN DISTANCE & FLEXIBLE E-LEARNING CENTRE, KADUNA POLYTECHNIC, MAIN CAMPUS, TUDUN WADA, KADUNA STATE.	250	12	4
20	KADUNA	298	QUEEN AMINA COLLEGE, OPP. UNITY BANK, KAKURI, KADUNA STATE.	250	12	4
21	KADUNA	779	SHIMEN GLOBAL CONCEPTS LTD CBT CENTRE, NO 1 HASHIM ROAD BEHIND PIETY HIGH SCHOOL, KAKURI EXTENSION, KADUNA STATE.	200	12	4
22	KADUNA	299	SKOLAK RESOURCES LTD, BZ 3 SARDAUNA CRESCENT OFF JUNCTION ROAD, KADUNA, KADUNA STATE	250	12	4
23	KADUNA	781	WHITE HOUSE COMPUTERS LTD, AK 10 JAMAA ROAD ROMI LUSAWA (GRACIOUS INTERNATIONAL SCHOOL) KADUNA	250	12	4
24	SOBA/KUBAU	301	ANCHAU -CBT CENTRE GSS ANCHAU TAKALAFIA, KUBAU LGA	200	10	4
25	ZARIA	304	AHMADU BELLO UNIVERSITY, DISTANCE LEARNING CENTRE, SAMARU, ZARIA, KADUNA STATE	250	10	4
26	ZARIA	305	AWESONS ACADEMY, ZARIA, ALONG W.T.C ROAD BEFORE WATER BOARD, ANGUWAN KAYA, ZARIA, KADUNA STATE	250	10	4
27	ZARIA	306	GOLDEN HEIGHT COMPREHENSIVE SCHOOL, NO 1 JUSHIN WAJE, SABON GARI, ZARIA, KADUNA STATE	250	10	4
28	ZARIA	314	INSTITUTE OF EDUCATION AND INFORMATION TECHNOLOGY ZARIA. CENTRE 1, NO 19 KOFAN DOKA, WUSASA ROAD, BEHIND MUSLIM EID PRAYING GROUND, ZARIA, KADUNA STATE.	250	10	4
29	ZARIA	300	ISLAMIC TRUST OF NIGERIA MODEL SCHOOLS ,ZANGON SHANU ZARIA. K. M 8.ZARIA-SOKOTO ROAD, ZANGON SHANU ZARIA. .	250	10	4
30	ZARIA	307	MAINLAND COLLEGE OF EDUCATION, HEALTH SCIENCES AND TECHNOLOGY, NO 14B KOFAR KIBO BY BAREWA JUNCTION, ZARIA, KADUNA STATE	250	10	4
31	ZARIA	308	NIGERIAN MILITARY SCHOOL CHINDIT CANTONMENT, ZARIA, KADUNA STATE.	250	10	4
32	ZARIA	309	NUHU BAMALLI POLYTECHNIC, MAIN CAMPUS, ALONG ZARIA-KADUNA EXPRESS WAY, ZARIA, KADUNA STATE	250	10	4
33	ZARIA	310	SIF CBT & ICT PROFESSIONAL TRAINING, NO 20 WARRI STREET, SABON GARI, ZARIA, KADUNA STATE.	220	10	4
34	ZARIA	739	SILVERGATE COLLEGE OF HEALTH SCIENCES AND TECHNOLOGY ZARIA, BEHIND ZARIA TOWNSHIP STADIUM.KABAMA, KADUNA-KANO EXPRESS WAY,ZARIA	200	10	4

## KADUNA

S/N	TOWN NAME	TOWN ID	CENTRE NAME	CAPACITY	NO OF SESSIONS	NO OF DAYS
35	ZARIA	312	ZARIA CONSULTANCY LIMITED, FEDERAL COLLEGE OF EDUCATION, ZARIA, KADUNA STATE	250	10	4
36	ZARIA	313	ZARIA EDUCATION DEVELOPMENT ASSOCIATION (ZEDA) CBT CENTRE, GASKIYA ROAD OPPOSITE BAREWA COLLEGE, ZARIA, KADUNA STATE.	150	10	4

**TOTAL SESSIONS: 415**

## KANO

S/N	TOWN NAME	TOWN ID	CENTRE NAME	CAPACITY	NO OF SESSIONS	NO OF DAYS
1	KANO NORTH	275	A.U MAINSARA DIGITAL ICT CONSULTANCY, NO. 205 JAOJI NEAR SANI KABARA HOUSE OFF ZOO ROAD KANO	200	12	4
2	KANO NORTH	319	AIA INSTITUTE OF COMPUTER AND BASIC STUDIES, NO. 4 GAIDA LINE SERVICE PANSHEKARA ROAD KANO, KANO STATE	200	12	4
3	KANO NORTH	797	AL-AZHAR CBT CENTER, AL-AZHAR SCHOOL, KANO. ALONG GWARZO ROAD (BUK NEW SITE ROAD0, KANO	150	12	4
4	KANO NORTH	322	AMNET INSTITUTE OF INFORMATION TECHNOLOGY, NO. 13C, HAUREN SHANU, NEAR ZONE 1 POLICE H/Q BEFORE KOFAR GADON GADANKAYA, KANO STATE	200	12	4
5	KANO NORTH	757	BAHAUSHIYYA INTERNATIONAL LIMITED, BLOCK 1 ,AFTER RIJIYAR ZAKI MOTOR PARK, GWARZO ROAD, KANO	150	12	4
6	KANO NORTH	330	EMIRATE COLLEGE OF HEALTH SCIENCES & TECH INTERPRENUERSHIP CENTRE LAB 1. TUDUN YOLA ESTATE, KABUGA SATELITE TOWN, OFF GWARZO ROAD KANO STATE	180	12	4
7	KANO NORTH	331	EMIRATE COLLEGE OF HEALTH SCIENCES & TECH INTERPRENUERSHIP CENTRE LAB II. TUDUN YOLA ESTATE, KABUGA SATELITE TOWN, OFF GWARZO ROAD KANO. KANO STATE	200	12	4
8	KANO NORTH	324	FPK CBT CENTRE, SCHOOL OF ENGINEERING, FEDERAL POLYTECHNIC KABO OPP. KABO LOCAL GOVERNMENT SECRETARIAT, KABO KANO	150	12	4
9	KANO NORTH	336	HUDAIBIYYA CBT CENTER PLOT 1 AND 2 AJACENT TO HISBA BOARD SHARADA PHASE I , KANO, KANO STATE	200	12	4
10	KANO NORTH	338	IKO SAI ALLAH ICT NETWORK GLOBAL NO. 548, YAMMATA GARI, OPPOSITE KOKIYA FILLING STATION, RIJIYAR-LEMO, KANO, KANO STATE.	190	12	4
11	KANO NORTH	855	LEGEND ITC INTEGRATED SERVICE. NO. 929 CHIRANCHI YAMMA, ALONG SHEIK JAFAR ROAD, USMAN JALLABA HOUSE, OPPOSITE SUMAILAWA CLINIC AND MATERNITY, KANO. KANO STATE	100	12	4
12	KANO NORTH	347	OVER-ONE CONSULT & INVESTMENT LIMITED CBT CENTRE, NO 85 GANDU GRA, ATIKU ABUBAKAR ROAD, KANO, KANO STATE	120	12	4
13	KANO NORTH	868	PIONEERS ICT NIGERIA LIMITED, SUITE 3-4 GIDAN SAUDE, BESIDE FIRST BANK, ZOO ROAD, KANO, KANO STATE	100	12	4
14	KANO NORTH	349	PRESTIGIOUS ICT INVESTMENT LTD, SANI KABARA STREET, SHEKA, OFF ZOO ROAD,KANO, KANO STATE	180	12	4
15	KANO NORTH	351	RUBY DIGITAL TECHNOLOGY LTD, PLOT 1246, RIJIYAR ZAKI (OPPOSITE NEW POLICE STATION) KANO STATE	230	12	4
16	KANO NORTH	355	THE LIGHT COLLEGE, NO. 2 PANSHEKARA, OPP, POLICE COLLEGE PANSHEKARA KANO STATE	100	12	4
17	KANO NORTH	356	TREZTECH, PLOT 10, GWARZO ROAD OPPOSITE B.U.K NEW CAMPUS, KANO, KANO STATE	180	12	4
18	KANO NORTH	337	UMMY GENERAL CONTRACTORS (UGC) CBT CENTER DANBATT, ADJACENT TO FIRE SERVICE OFFICE DANBATT, DAURA ROAD, KANO STATE	130	12	4
19	KANO SOUTH	318	ADVANTURE ASSOCIATE (AA). BEHIND SHESHE SUPERMARKET, OFF HADEJIA ROAD, KANO, KANO STATE	250	8	3



# KANO

S/N	TOWN NAME	TOWN ID	CENTRE NAME	CAPACITY	NO OF SESSIONS	NO OF DAYS
20	KANO SOUTH	326	BMG INSTITUTE OF INFORMATION TECHNOLOGY, NO. 13 BATAIYA HOUSE GYADI-GYADI ALONG ZARIA ROAD, KANO, KANO STATE	250	8	3
21	KANO SOUTH	329	CYBERTRON LIMITED, NO 218 TITIN ASIBITIN AMINU KANO, TARAUNI LGA, KANO, KANO STATE	150	8	3
22	KANO SOUTH	819	E-LEARNING CBT CENTRE, KANO UNIVERSITY OF SCIENCE AND TECHNOLOGY WUDIL, KANO STATE	100	8	3
23	KANO SOUTH	334	FIRST QUARTILE PROFESSIONALS CBT CENTRE, NO. 03, YAR-AKWA 'B' NA'INBAWA, NEAR YAN-KATAKO MARKET, ALONG KARKASARA ROAD OFF ZARIA ROAD, KANO, KANO STATE	250	8	3
24	KANO SOUTH	829	GABASAWA MEGA CBT CENTER, NO. 2 GUMEL ROAD, GABASAWA LGA KANO STATE	250	8	3
25	KANO SOUTH	759	GIGA-PLUS DIGITAL PLANET NIIG LTD KWANAR DAKATA JUMAAT MOSQUE, OFF HADEJIA ROAD YANKABA KANO	250	8	3
26	KANO SOUTH	339	JAMB PROFESSIONAL TEST CENTRE (PTC), FARAWA. BESIDE NATIONAL CENTRE FOR MASS LITERACY ADULT AND NON FORMAL EDUCATION, FARAWA KANO	250	8	3
27	KANO SOUTH	340	KANO COOPERATIVE CBT CENTRE, NO. 1 ZARIA ROAD OPP KANO LINE BY AZMAN OFFICE, KANO, KANO STATE	250	8	3
28	KANO SOUTH	343	MAIN LIBRARY KANO UNIVERSITY OF SCIENCE AND TECHNOLOGY, WUDIL, KANO STATE	180	8	3
29	KANO SOUTH	323	MS WORLD ICT INSTITUTE OF INFORMATION TECHNOLOGY, NO 84, AIRPORT ROAD, OPP CHEDIYA UKU, NOMANSLAND, KANO, KANO STATE	200	8	3
30	KANO SOUTH	345	MURTALA MUHAMMAD LIBRARY, AHMADU BELLO WAY, NASSARAWA GRA, NASSARAWA, KANO, KANO STATE	250	8	3
31	KANO SOUTH	342	MUSTIBRAH COLLEGE OF INFORMATION TECHNOLOGY AND MANAGEMENT STUDIES, NO. 97 YAN KATAKO, YARAKWA QTRS TARAUNI LGA, KANO STATE	200	8	3
32	KANO SOUTH	346	NCC CBT CENTRE, KANO UNIVERSITY OF SCIENCE AND TECHNOLOGY, WUDIL, KANO STATE	180	8	3
33	KANO SOUTH	352	SAADATU RIMI COLLEGE OF EDUCATION, ZARIA ROAD, NAIBAWA, KANO, KANO STATE	200	8	3
34	KANO SOUTH	354	SKYLINE UNIVERSITY NIGERIA. NO 2 ZARIA ROAD KANO (FORMER BANK OF THE NORTH), KANO. KANO STATE	150	8	3
35	KANO SOUTH	358	WUDIL COMPUTER INFORMATION TECHNOLOGY. NO2, ALIYU DANDARMAN ROAD BESIDE UNITY BANK WUDIL, KANO STATE	250	8	3
36	TUDUN WADA	851	JAMILU IBRAHIM IMPERIAL COLLEGE OF HEALTH SCIENCES & TECHNOLOGY (JICOHSAT) NO. 13 JOS ROAD, SABON GARI, TUDUN WADA LGA, KANO	200	7	3
37	TUDUN WADA	350	RABIU MUSA KWANKWASO COLLEGE OF ADVANCED & REMEDIAL STUDIES(CARS), TUDUN WADA DANKADAI LGA, KANO STATE	200	7	3

**TOTAL SESSIONS: 366**

## KATSINA

S/N	TOWN NAME	TOWN ID	CENTRE NAME	CAPACITY	NO OF SESSIONS	NO OF DAYS
1	FUNTUA/MALUMFASHI	363	CBT CENTRE ZONAL EDUCATION QUALITY ASSURANCE, MALUMFASHI, KATSINA STATE	150	20	6
2	FUNTUA/MALUMFASHI	353	MUGAJ INFORMATION AND COMMUNICATION,NO 3 ADJACENT SHEMA FILLING STATION, KURAMI BYPASS, BAKORI L.G.A KATSINA STATE	150	20	6
3	FUNTUA/MALUMFASHI	365	ZEE ALPHA INTERNATIONAL SCHOOL,BEHIND V.I.P LODGE G.R.A FUNTUA, KATSINA STATE	150	20	6
4	DAURA	370	FGC DAURA E-LIBRARY,CBT CENTRE, FEDERAL GOVERNMENT COLLEGE DAURA, KATSINA STATE	150	8	3
5	DAURA	369	YUSUF BALA USMAN COLLEGE OF EDUCATION AND LEGAL STUDIES, ALONG DUNU-KANO ROAD DAURA, KATSINA STATE	150	8	3
6	DAURA	887	ZONAL EDUCATION QUALITY ASSURANCE CBT CENTRE, ALONG KATSINA ROAD DAURA, KATSINA STATE	150	8	3
7	KATSINA	366	ALQALAM UNIVERSITY MUHAMMAD SANUSI II ICT CENTRE TAFAWA BALEWA WAY ALONG DUTSINMA ROAD KATSINA, KATSINA STATE	250	8	3
8	KATSINA	367	BARDA INTERNATIONAL COLLEGE OFF HASSAN USMAN ROAD NEAR GRA CENTRAL MOSQUE KATSINA	150	8	3
9	KATSINA	359	BETI ICT CENTRE IBB WAY FAGACHI QUARTERS NEAR FIDELITY BANK KATSINA	150	8	3
10	KATSINA	320	DR ALIYU IDRIS FUNTUA CBT CENTRE,FEDERAL COLLEGE OF EDUCATION KATSINA, KATSINA STATE	250	8	3
11	KATSINA	371	ICT CENTRE, HASSAN USMAN KATSINA POLYTECHNIC, KM 8, TAFAWA BALEWA WAY, KATSINA, KATSINA STATE	200	8	3
12	KATSINA	327	IDEAS AND DATA GLOBAL ACADEMY (FORMERLY DIALOGUE COMPUTER INSTITUTE)NO 1A NEAR LEA RAFUKKA ,KOFAR SAURI,KATSINA, KATSINA STATE	100	8	3
13	KATSINA	764	JAMB PTC MEGA CENTRE 1, (JAMB WING)JAMB OFFICE KATSINA DUTSINMA ROAD BY AL-QALAM ROUND ABOUT, KATSINA STATE.	250	8	3
14	KATSINA	894	JAMB PTC MEGA CENTRE 2 (NCC WING)JAMB OFFICE KATSINA DUTSINMA ROAD BY ALQALAM ROUND ABOUT KATSINA, KATSINA STATE	200	8	3
15	KATSINA	372	UMARU MUSA YARADUA UNIVERSITY, COMPUTER LAB 1 CENTRE, DUTSINMA ROAD, KATSINA, KATSINA STATE	250	8	3
16	KATSINA	373	UMARU MUSA YARADUA UNIVERSITY, FACULTY OF NATURAL & APPLIED SCIENCES, DUTSINMA ROAD, KATSINA, KATSINA STATE	200	8	3
17	DUTSINMA	811	CBT CENTRE, ZONAL EDUCATION QUALITY ASSURANCE, DUTSINMA, KATSINA STATE	150	4	2
18	DUTSINMA	360	FEDERAL UNIVERSITY DUTSINMA, CBT 1, TAKE OFF CAMPUS,NO 1 KANKARA-KATSINA EXPRESS, DUTSINMA. KATSINA STATE	200	4	2
19	DUTSINMA	361	FEDERAL UNIVERSITY DUTSINMA, CBT 2, TAKE OFF CAMPUS,NO 1 KANKARA-KATSINA EXPRESS, DUTSINMA. KATSINA STATE	200	4	2
20	DUTSINMA	362	ISA KAITA COLLEGE OF EDUCATION, DUTSIN-MA, KATSINA STATE	250	4	2

**TOTAL SESSIONS: 180**

# KEBBI

S/N	TOWN NAME	TOWN ID	CENTRE NAME	CAPACITY	NO OF SESSIONS	NO OF DAYS
1	BIRNIN KEBBI/ARGUNGU	375	ADAMU AUGIE COLLEGE OF EDUCATION ICT CENTRE, OPPOSITE TRIPLE LECTURE THEARTER, PERMANENT SITE, ARGUNGU, KEBBI STATE.	200	9	3
2	BIRNIN KEBBI/ARGUNGU	378	JAMB PROFESSIONAL TEST CENTRE (PTC), ALONG NEW SECRETARIAT COMPLEX ROAD, GWADANGAJI, BIRNIN-KEBBI, KEBBI STATE.	180	9	3
3	BIRNIN KEBBI/ARGUNGU	871	SAJO COLLEGE OF NURSING SCIENCES CBT CENTRE BEHIND POLICE BARRACKS BIRNIN KEBBI	250	9	3
4	BIRNIN KEBBI/ARGUNGU	377	SMARTLINKS CBT SERVICES, OPP NHIS OFFICE, RIMA ROUNDABOUT, BIRNINKEBBI, KEBBI STATE.	150	9	3
5	BIRNIN KEBBI/ARGUNGU	382	WAZIRI UMARU FEDERAL POLYTECHNIC, CIT CENTRE, GESSE CAMPUS, BIRNIN KEBBI, KEBBI STATE	200	9	3
6	ZURU	383	KEBNA ICT CENTRE, RIKOTO AREA, SOKOTO ROAD, ZURU, KEBBI STATE.	200	8	3
7	ZURU	384	ZEDS ICT CENTER, OLD WORKS OFFICE, ZURU, KEBBI STATE	150	8	3
8	YAURI	886	YAURI COMMUNITY STUDY CENTRE, NATIONAL OPEN UNIVERSITY OF NIGERIA	250	5	2
9	JEGA/ALIERO	376	COMMAND SCIENCE SECONDARY SCHOOL (BOYS) JEGA ICT CENTRE BIRNINKEBBI ROAD,OPPOSITE AISHA BUHARI SPECIALIST HOSPITAL JEGA,KEBBI STATE	150	4	2
10	JEGA/ALIERO	379	KEBBI STATE UNIVERSITY OF SCIENCE AND TECHNOLOGY ALIERO UNIVERSITY LIBRARY CBT CENTRE, ALONG JEGA SOKOTO ROAD, ALIERO, KEBBI STATE	200	4	2
11	JEGA/ALIERO	380	KEBBI STATE UNIVERSITY OF SCIENCE AND TECHNOLOGY,ALIERO MEGA LAB CBT CENTRE, ALONG JEGA-SOKOTO ROAD ALIERO, KEBBI STATE.	200	4	2
12	BAGUDO	830	GARKUWAN BAGUDO CBT CENTER, BAGUDO YAMMA MODEL PRIMARY SCHOOL, SECRETARIATE ROAD BAGUDO. KEBBI STATE	220	2	1

TOTAL SESSIONS: 80

# KOGI

S/N	TOWN NAME	TOWN ID	CENTRE NAME	CAPACITY	NO OF SESSIONS	NO OF DAYS
1	ANKPA/ANYIGBA/IDAH/DEKINA	388	NANA COLLEGE OF HEALTH SCIENCE AND TECHNOLOGY CBT CENTER; OKEGBI RD, BEHIND KOGI STATE UNIVERSITY ANYIGBA, KOGI STATE	250	13	4
2	ANKPA/ANYIGBA/IDAH/DEKINA	834	GOD IS ABLE, ADJACENT FEDERAL POLYTECHNIC, STAFF SCHOOL, IDAH, KM 7.5 IDAH/ANYIGBA EXPRESS ROAD, AJAKA, KOGI STATE	250	12	4
3	ANKPA/ANYIGBA/IDAH/DEKINA	385	ISA MEMORIAL ISLAMIC ACADEMY DIGITAL CENTRE, KM 1, ALONG ODU ANANA ROAD, OFF DEKINA-ANYIGBA EXPRESS WAY, AJIYOLO OJAJI, DEKINA, KOGI STATE	200	12	4
4	ANKPA/ANYIGBA/IDAH/DEKINA	386	KOGI STATE COLLEGE OF EDUCATION, ALONG ENUGU ROAD, ANKPA, KOGI STATE	250	12	4
5	ANKPA/ANYIGBA/IDAH/DEKINA	387	MULTIPURPOSE ICT/E-EXAM CENTRE, KOGI STATE UNIVERSITY, ANYIGBA, KOGI STATE	250	12	4
6	ANKPA/ANYIGBA/IDAH/DEKINA	389	SEAGATE COMMUNICATION AND NETWORKING, ALONG FEDERAL POLYTECHNIC ROAD, BY MODA MOTEL, IDAH, KOGI STATE	250	12	4
7	OKENE	823	FEDERAL COLLEGE OF EDUCATION (FCE) OKENE CENTRE TWO (2) CBT EXAMINATION CENTRE COLLEGE MIS COMPLEX, OKENE,. KOGI STATE	250	11	4
8	OKENE	771	GYB CBT CENTRE, AGASSA UPOGORO COMMUNITY BESIDE LGSS AGASSA, AGASSA OKENE, KOGI STATE	250	11	4
9	OKENE	399	S & J EL-LATEEF & HASSY COMPUTER INSTITUTE (ICSS) IHIMA, OKEHI LGA, KOGI STATE	250	11	4
10	OKENE	400	SUFIYAN INTERNATIONAL SCHOOLS CBT CENTRE, MUHAMMED SUFIYAN MUHAMMED STREET, OPP SUFIYAN CENTRAL MOSQUE CHECK POINT, OKENE KOGI STATE	250	11	4



## KOGI

S/N	TOWN NAME	TOWN ID	CENTRE NAME	CAPACITY	NO OF SESSIONS	NO OF DAYS
11	LOKOJA/AJAOKUTA	692	ALBARKA MULTIPURPOSE CO-OPERATIVE THRIFT AND CREDITS UNION, NO 1 STATE SECRETARIAT ROAD, OFF HASSAN KATSINA ROAD, LOKOJA	250	8	3
12	LOKOJA/AJAOKUTA	220	BASE-SAN SECURITY SERVICE NIGERIA LTD CBT CENTRE, STAFF COMPREHENSIVE SECONDARY SCHOOL 1, KADUNA ESTATE, STEEL TOWNSHIP, AJAOKUTA, KOGI STATE	250	8	3
13	LOKOJA/AJAOKUTA	396	EAGLES ACADEMY CBT CENTER; NO2 OGIDIBEJE CLOSE, OPPOSITE PACIFIC HOTEL, LOKONGOMA PHASE1 LOKOJA, KOGI STATE	250	8	3
14	LOKOJA/AJAOKUTA	392	HARMONY SECONDARY SCHOOL CBT CENTRE, LOKONGOMA PHASE 2, LOKOJA, KOGI STATE	250	8	3
15	LOKOJA/AJAOKUTA	898	JAMB PROFESSIONAL TEST CENTRE (NCC WING) LOKOJA KOGI STATE	180	8	3
16	LOKOJA/AJAOKUTA	765	JAMB PTC CENTRE 1, (JAMB PTC WING), HASSAN USMAN KATSINA ROAD, ZONE 8, BESIDE WAEC LOKOJA, KOGI STATE	230	8	3
17	LOKOJA/AJAOKUTA	535	KOGI STATE POLYTECHNIC CBT CENTRE LOKOJA, KOGI STATE	250	8	3
18	LOKOJA/AJAOKUTA	394	YABMA INTERNATIONAL SCIENCE ACADEMY, HON. YAKUBU YUNUSA AVENUE, 500 UNITS, GANAJA ROAD, LOKOJA, KOGI STATE	250	8	3
19	KABBA/YAGBA	395	AAGES GLOBAL LINKS CBT CENTRE, ST. AUGUSTINES COLLEGE, KABBA, KOGI STATE	250	6	3
20	KABBA/YAGBA	822	FARMWELL W.A MULTI INVESTMENT LTD. FARM CENTRE, ALONG ERE BYPASS ROAD, IFE-OLUKOTUN YAGBA EAST LGA, KOGI STATE	250	6	3
21	KABBA/YAGBA	398	H.E HAJIYA RASHIDA YAHAYA BELLO CBT CENTER;KOGI STATE COLLEGE OF EDUCATION (TECHNICAL) KABBA, KOGI STATE	250	6	3
22	KABBA/YAGBA	772	LEKE ABEJIDE ICT CENTRE, OPPOSITE OPEN UNIVERSITY, ITEDO-AMURO, ISANLU, KOGI STATE	250	6	3

**TOTAL SESSIONS: 205**

## KWARA

S/N	TOWN NAME	TOWN ID	CENTRE NAME	CAPACITY	NO OF SESSIONS	NO OF DAYS
1	ERIN ILE/OFFA	425	EULERS CONSULTING COLLEGE OF HEALTH TECH OJOKU ROAD OFFA, KWARA STATE	200	11	4
2	ERIN ILE/OFFA	427	ICT CENTRE, FEDERAL POLYTECHNIC, OFFA, ALONG OJOKU ROAD, OFFA, KWARA STATE	220	11	4
3	ERIN ILE/OFFA	524	MIDLAND CBT CENTRE,RN255 ELERIN WAY OPPOSITE LIVING FAITH CHURCH, ERIN ILE	200	11	4
4	ILORIN	410	AAT EDUCATION RESOURCE CBT CENTRE, OPPOSITE COMMUNITY SECONDARY SCHOOL, OKE OGBA, OFF OLD AFON ROAD, GANMO, KWARA STATE	200	11	4
5	ILORIN	403	AL-HIKMAH UNIVERSITY CBT CENTRE, ADETA ROAD, ADEWOLE HOSING ESTATE, ILORIN, KWARA STATE	250	11	4
6	ILORIN	404	CBT CENTRE KWARA STATE UNIVERSITY, MALETE, KWARA STATE	250	11	4
7	ILORIN	406	DAMDAV CBT CENTRE RN30, WESTERN RESERVOIR ROAD OLORUNSOGO ILORIN, KWARA STATE	250	11	4
8	ILORIN	408	FOCAL POINT CBT CENTRE, FOCAL POINT SCHOOL, PRINCE OYEBODE CRESCENT, OPPOSITE TUYIL PHARMACY INDUSTRIAL LIMITED NEW YIDI ROAD ILORIN, KWARA STATE.	250	11	4

# KWARA

S/N	TOWN NAME	TOWN ID	CENTRE NAME	CAPACITY	NO OF SESSIONS	NO OF DAYS
9	ILORIN	405	ILORIN WEST LOCAL GOVERNMENT CBT CENTRE, AGBO-OBA ROAD, ILORIN, KWARA STATE	250	11	4
10	ILORIN	409	IMAM HAMZAT COLLEGE OF EDUCATION CBT CENTRE, OKO-OLOWO AREA, ALONG NEW JEBBA EXPRESS WAY, ILORIN, KWARA STATE	220	11	4
11	ILORIN	426	I-TREE MODEL ACADEMY CBT CENTRE ALENIBORO BESIDE LUBCON, HAJJ CAMP, WARA ROAD, ILORIN, KWARA STATE	220	11	4
12	ILORIN	890	JAMB PROFESSIONAL TEST CENTRE (PTC), OYUN BRIDGE, OLD JEBBA ROAD, ILORIN, KWARA STATE	230	11	4
13	ILORIN	411	KINGSTEP CBT CENTRE, OLADOKUN - KINGSTEP INTERNATIONAL GROUP OF SCHOOLS, ITA - ELEPA, OFF ASA DAM ROAD, ILORIN, KWARA STATE	250	11	4
14	ILORIN	412	KWARA COLLEGE OF EDUCATION, ILORIN, KWARA STATE	250	11	4
15	ILORIN	414	MATRIX CBT CENTRE, BESIDE "F&Q" DIVISION POLICE STATION, TANKE ORI-OKE STREET, ILORIN, KWARA STATE	250	11	4
16	ILORIN	415	METRO CBT CENTRE, BEHIND YASCO TECHNICAL, ADJACENT NNPC FILLING STATION, LUCKY PAT ROAD, AIYETORO AREA, GERIALIMI ILORIN, KWARA STATE	250	11	4
17	ILORIN	416	NANA AISHAT MEMORIAL COLLEGE OF EDUCATION, ALONG SOBI SPECIALIST HOSPITAL ROAD, ALAGBADO, ILORIN, KWARA STATE	250	11	4
18	ILORIN	417	NIGERIA ARMY COLLEGE OF EDUCATION, SOBI BARRACKS, ILORIN, KWARA STATE	200	11	4
19	ILORIN	418	PARROT CYBERWORLD LIMITED, EMMANUEL BAPTIST COLLEGE BESIDE LEAD HOSTEL UNILORIN ROAD TANKE ILORIN, KWARA STATE	250	11	4
20	ILORIN	419	SOCRATES COLLEGE (CBT CENTRE), AROMARADU, ADETA ILORIN ,KWARA STATE	250	11	4
21	ILORIN	420	UNIVERSITY OF ILORIN CBT CENTRE, CENTRE 1, ILORIN KWARA STATE	220	11	4
22	ILORIN	421	UNIVERSITY OF ILORIN CBT CENTRE, CENTRE 4, ILORIN KWARA STATE	220	11	4
23	ILORIN	422	UNIVERSITY OF ILORIN CBT CENTRE, CENTRE 5, ILORIN KWARA STATE	220	11	4
24	OMU-ARAN/OKO/ORO	831	GENERAL A. A. EYITAYO RESOURCES LTD CBT CENTRE, PLOT 1 IPF ESTATE, BESIDE WASOLAD OIL FILLING STATION, IGBAJA, KWARA STATE	250	4	2
25	OMU-ARAN/OKO/ORO	853	KWARA STATE COLLEGE OF EDUCATION CBT CENTRE, OKE-IROKO, ORO, KWARA STATE.	250	4	2
26	OMU-ARAN/OKO/ORO	402	LANDMARK UNIVERSITY CBT CENTRE, FIRST COLLEGE BUILDING, LANDMARK UNIVERSITY, OMU-ARAN, KWARA STATE	250	4	2
27	OMU-ARAN/OKO/ORO	401	THOMAS ADEWUMI UNIVERSITY, UNIVERSITY DRIVE OFF OKO-IDOFIN ROAD OKO, KWARA STATE	250	4	2
28	LAFIAGI/PATIGI	571	KWARA STATE COLLEGE OF EDUCATION (TECHNICAL), RNGBUGBU-LAFIAGI ROAD, LAFIAGI, KWARA STATE	200	3	2
29	LAFIAGI/PATIGI	546	LAFIAGI EMIRATE INFORMATION TECHNOLOGY & INNOVATION HUB. OPPOSITE MAIN MOTOR PARK, EMIR'S ROAD, LAFIAGI, KWARA STATE.	220	3	2
30	LAFIAGI/PATIGI	881	TSOEDE CBT CENTRE, PLOT 2 ALONG PATIGI-ILORIN ROAD, PATIGI, KWARA STATE	250	3	2

TOTAL SESSIONS: 278

## LAGOS

S/N	TOWN NAME	TOWN ID	CENTRE NAME	CAPACITY	NO OF SESSIONS	NO OF DAYS
1	ABULE EGBA/AGEGE	438	AGEGE LOCAL GOVERNMENT CBT CENTRE, AGEGE LOCAL GOVERNMENT AREA, OFFICE C AND D, OLUFESO STREET, BY CEMENT BUS STOP, ILORO, AGEGE, LAGOS STATE	250	15	5
2	ABULE EGBA/AGEGE	784	DATFORTE CBT CENTRE (DATFORTE INTERNATIONAL SCHOOLS), 14/16 AHMED TIJANI STREET, AHMADIYAH BUS STOP, AHMADIYAH, LAGOS STATE	250	15	5
3	ABULE EGBA/AGEGE	796	DESTINY CBT CENTRE, 1-4 RAMAT ISUMAN CRESCENT, GOLDEN BLOCK JUNCTION, OLORUNISHOLA, AYOBO, LAGOS STATE	250	15	5
4	ABULE EGBA/AGEGE	429	ENEFEM GROUP OF SCHOOLS, 9/11 PHILIPS OMOARELAGIE STREET (FORMERLY ADEBAYO STR.) OFF AMULE OLAYEMI ROAD, MAKINDE B/STOP, IDERA ESTATE, ASIPA, AYOBO, LAGOS STATE	250	15	5
5	ABULE EGBA/AGEGE	430	GOD'S POWER INT'L COLLEGE. 10, AJAYI CRESCENT BY AJAYI B/STOP OKE ARO, LAGOS STATE	250	15	5
6	ABULE EGBA/AGEGE	836	GREAT ASPIRATIONS INSTITUTE OF TECHNOLOGY, 32/34 ADEBAMBO STREET, OFF ADEALU STREET, DOPEMU, AGEGE, LAGOS STATE	200	15	5
7	ABULE EGBA/AGEGE	431	LAGOOZ SCHOOLS , 21 SOMOYE STREET, OMOTOYE ESTATE, MULERO B/STOP, NEAR NYSC CAMP, IYANA IPAJA, ORILE AGEGE, LAGOS STATE	250	15	5
8	ABULE EGBA/AGEGE	432	LUFEM SYSTEMS LTD 31, DORCAS MOROLAHUN STR, EGBATEDO EMMANUEL B/STOP, OFF OLD ABEOKUTA ROAD, OKO OBA AGEGE, LAGOS STATE	250	15	5
9	ABULE EGBA/AGEGE	433	MALICOMP COMPUTERS, 17 ADESOLA AKANDE, OFF OYEMEKUN STREET, IFAKO IJAIYE, LAGOS STATE	250	15	5
10	ABULE EGBA/AGEGE	434	NEW OCEAN COMPRE. HIGH SCHOOL CBT CENTRE. 70/72 ALAJA ROAD MEGIDA B/STOP, AYOBO, LAGOS STATE	250	15	5
11	ABULE EGBA/AGEGE	435	PERFECT ANGELS CBT CENTRE, 12 MOSES EMEYA CLOSE, OFF SOCIAL CLUB ROAD, ABULE-EGBA, LAGOS STATE	250	15	5
12	ABULE EGBA/AGEGE	436	TIMEON KAIROS EDUCATIONAL AND VOCATIONAL INSTITUTE. 326, LAGOS ABEOKUTA EXPRESSWAY SUPER CELE B/STOP, ABULE EGBA, LAGOS	250	15	5
13	ABULE EGBA/AGEGE	883	VANILLA OPTIONS CBT CENTRE.15, CANDOS ROAD OFF ASIPA ROAD, AMULE AYOBO, LAGOS STATE	250	15	5
14	AJAH/EPE	444	CLOUDEDGE TECHNOLOGIES LIMITED CBT,KM 5 ADDO - AJAH ROAD, BESIDE ENYO FILLING STATION, BEFORE SKIDO BUS STOP, OKE IRA NLA, AJAH, LAGOS STATE	250	14	5
15	AJAH/EPE	812	COLTEKBIZ CBT, MORAL ESTEEM COLLEGE, 4 CLETUS ADOBU STREET, FIDISO ESTATE, ABIJO, LAGOS STATE	250	14	5
16	AJAH/EPE	437	FIRST OPTION PRIVATE SCHOOLS. KM42,LEKKI EXPRESSWAY ABIJO, LAGOS STATE	250	14	5
17	AJAH/EPE	788	HIGHERGROUND ACADEMY CBT CENTRE, NO. 28 HIGHERGROUND DRIVE, OFIRAN AYETEJU, IBEJU-LEKKI, LAGOS STATE	250	14	5
18	AJAH/EPE	446	LAGOS STATE UNIVERSITY OF EDUCATION, OTO/IJANIKIN, EPE CAMPUS, (CNTR.1), KM 7, EPE-IJEBU-ODE ROAD, NOFORIJA, EPE, LAGOS STATE	250	14	5
19	AJAH/EPE	795	TEESAS LEARNING AND CBT CENTRE, IZEDON PLACE, 2 PRINCE SAMUEL ADEDOYIN STREET, OPPOSITE MERCEDES BENZ, OFF IKATE, LEKKI EXPRESS WAY, LAGOS STATE	250	14	5
20	ALIMOSHO	447	AL-MIYZAN SCHOOLS CBT CENTRE, 7 AL-MIYZAN CLOSE, ADAMS ESTATE, IKOTUN, LAGOS STATE	250	14	5
21	ALIMOSHO	802	BAFUTO INSTITUTE OF MANAGEMENT AND INFORMATION TECHNOLOGY, 62, IKOTUN ISOLO ROAD ILE-IWE B/STOP EGBE, LAGOS STATE	250	14	5
22	ALIMOSHO	449	BESTGIFT COMPREHENSIVE SCHOOLS CBT CENTRE 1/8 TUNJI ADEWOYIN / 2 MULAK AVENUE IJEGUN IKOTUN LAGOS STATE	250	14	5



## LAGOS

S/N	TOWN NAME	TOWN ID	CENTRE NAME	CAPACITY	NO OF SESSIONS	NO OF DAYS
23	ALIMOSHO	450	CLASSIC INTL SCHOOLS CBT CENTRE 29, AFOLABI OBE STR. ORI -OKE B/STOP EJIGBO, LAGOS STATE	250	14	5
24	ALIMOSHO	451	DOMINION HERITAGE SCHOOLS CBT CENTRE , 8 MOJISOLA ALAPINI STR. IJEGUN IKOTUN, LAGOS STATE	250	14	5
25	ALIMOSHO	452	FLORIN HIGH SCHOOL.23/25 OLUTIMEHIN STR. OFF AJIBOYE STR. MILITARY ZONE BUS STOP, OFF IDIMU ROAD EJIGBO, LAGOS STATE	250	14	5
26	ALIMOSHO	453	GRAND SCHOOLS CBT CENTRE, 2/4/6 OLAOLUWA STR. ALONG SANTA MARIA STR. OFF ISUTI ROAD EGAN LAGOS STATE	250	14	5
27	ALIMOSHO	454	IKE OLUWA COMPREHENSIVE COLLEGE CBT CENTRE. 14-16 TUNDE GBADEGESIN STR. OKERUBE ABARANJE LAGOS STATE	250	14	5
28	ALIMOSHO	856	LILY PRIDE COMPREHENSIVE HIGH SCHOOL, PLOT 2 KAREEM TITI-OGEDDE STREET, LASU ROAD, OKO-FILLING BUS STOP, IGANDO, LAGOS STATE.	250	14	5
29	ALIMOSHO	455	MEMKAD SCHOOLS CBT CENTRE, 10/12 SULE STR.SULE B/STOP IJEGUN, LAGOS STATE	250	14	5
30	ALIMOSHO	791	MIANDKAY ENTERPRISE, 3/5 HON RAHMAN ADELEYE STREET, OFF ANSAR UDEEN STREET, GLORY COMPREHENSIVE SCHOOL, ILE-EPO BUS STOP, EJIGBO, LAGOS STATE.	250	14	5
31	ALIMOSHO	456	MOUNT GILGAL KONSULT LTD (EDUCATIONAL), 19 DAUDA OYENIRAN STREET, AGRIC ROAD, BY IGANDO POLICE STATION, ALIMOSHO LGA, LAGOS	250	14	5
32	ALIMOSHO	457	NUBI PRIVATE SCHOOL 7, POPOOLA STREET, POPOOLA B/STOP, AGO PALACE WAY OKOTA, LAGOS STATE	250	14	5
33	ALIMOSHO	861	ODUDUWA POLYTECHNIC, 213 EGBEDA-IDIMU ROAD, EGBEDA, LAGOS STATE	250	14	5
34	ALIMOSHO	458	RISING SUN HIGH SCHOOL . 16, OKONJI STREET CELE B/STOP AGODO -EGBE, LAGOS STATE	250	14	5
35	ALIMOSHO	459	VALUE PLACE COLLEGE CBT CENTRE, 1 DUPEOLU STREET, OFF PIPELINE ROAD, PIPELINE B/STOP, OPPOSITE IDIMU POLICE STATION, IDIMU, ALIMOSHO LGA, LAGOS STATE	250	14	5
36	BADAGRY/IJANIKIN	461	CAREER BUILDERS ACADEMY,2, CAREER AVENUE,CELE B/STOP, IJANIKIN, LAGOS STATE	250	14	5
37	BADAGRY/IJANIKIN	463	KEMMYSAM SCHOOLS ARUKWE STREET, ORE METTA JUNCTION , ARADAGUN BUS STOP BADAGRY EXPRESS WAY BADAGRY LAGOS	250	14	5
38	BADAGRY/IJANIKIN	462	MERITLAND CBT, 20 MUSA/MERITLAND STREET, IGBOROSUN, BADAGRY, LAGOS STATE	250	14	5
39	BADAGRY/IJANIKIN	875	SUGAR FIELD HIGH SCHOOL, PLOT 6-10 KAMIKE ESTATE, MAGBON, BADAGRY EXPRESSWAY	250	14	5
40	FESTAC/OJO/APAPA	445	ADAMSPRING CBT CTR 2, 12 FRANCIS ODONI STREET, OPPOSITE BENCO HOTEL, SCHOOL BUS STOP, AJANGBADI, OJO, LAGOS STATE	250	14	5
41	FESTAC/OJO/APAPA	466	CONNECTION COMPUTER TRAINING INSTITUTE, 1 CONNECTION STREET, AT CELE NICA B/STOP, OPP BELFIC FILLING STATION, OKOKO OJO, LAGOS STATE	250	14	5
42	FESTAC/OJO/APAPA	785	DORCAS MEMORIAL COLLEGE, 68/70 CARDOSO STREET, AWODI-ORA, AJEGUNLE, APAPA, LAGOS STATE	250	14	5
43	FESTAC/OJO/APAPA	789	INSTITUTE OF CRIMINAL JUSTICE AND CRIMINOLOGY ADMINISTRATION, PLOT 26 AKIN MATEOLA STREET, RAJI RASAKI, BY GOLDEN ESTATE, VIA CITY PRIDE SCHOOL GATE, AMUWO-ODOFIN, LAGOS STATE	250	14	5
44	FESTAC/OJO/APAPA	468	LASU CBT 18 LIMITED, LASU MAIN CAMPUS(1021010), OJO, LAGOS STATE	250	14	5
45	FESTAC/OJO/APAPA	469	STATO COMPUTER, 38 IGBO-ELERIN ROAD, BESIDE NNPC FILLING STATION, OJO, LAGOS STATE	250	14	5

## LAGOS

S/N	TOWN NAME	TOWN ID	CENTRE NAME	CAPACITY	NO OF SESSIONS	NO OF DAYS
46	FESTAC/OJO/APAPA	470	SUBLIME COLLEGE COMPUTER CENTRE 6, BAKERY STRT, NEW MEBAMU, CELE NICA B/STOP, ALONG BADAGRY EXP. WAY, OJO, LAGOS STATE	250	14	5
47	FESTAC/OJO/APAPA	467	VERA GRACE GROUP OF SCHOOLS CBT, 7, EZEDE STREET, ILOGBO, ELEGBA TOWN BY ILOGBO ELEGBA SEC. SCHOOL B/STOP, OJO	250	14	5
48	LAGOS ISLAND	486	FARYDHAK CONCEPTS, 100 TOKUNBO STR, LAGOS ISLAND, LAGOS	250	14	5
49	LAGOS ISLAND	790	JOLAS COLLEGE CBT CENTRE, 20 PIKE STREET, OFF OKESUNA, OBALENDE, LAGOS STATE	250	14	5
50	LAGOS ISLAND	489	MOSAMBELL EDU-CONSULTS LTD. 53, TOKUNBO STREET, LAGOS ISLAND, LAGOS.	250	14	5
51	LAGOS MAINLAND	770	CMS GRAMMAR SCHOOL CBT CENTRE, CMS GRAMMAR SCHOOL ROAD, IGBO IGUNNU BUS STOP, BARIGA, LAGOS STATE.	250	14	5
52	LAGOS MAINLAND	488	DALEWARES INSTITUTE OF TECHNOLOGY, 31-33 BODE THOMAS ROAD, OFF SHYLLON STREET, PALM GROVE, LAGOS STATE	250	14	5
53	LAGOS MAINLAND	783	DUNTRO HIGH SCHOOL, 15 OREMEJI STREET, OFF IMMAN THANNI STREET, IJESHATEDO, SURULERE, LAGOS STATE	250	14	5
54	LAGOS MAINLAND	490	ETC NIGERIA LIMITED CENTRE 1, 229 JKK HOUSE IKORODU ROAD, ILUPEJU BY TOWN PLANNING BESIDE MUTUAL BENEFIT, LAGOS, LAGOS STATE	250	14	5
55	LAGOS MAINLAND	491	ETC NIGERIA LIMITED CENTRE 2, 229 JKK HOUSE IKORODU ROAD, ILUPEJU BY TOWN PLANNING BESIDE MUTUAL BENEFIT, LAGOS STATE	250	14	5
56	LAGOS MAINLAND	492	FEDERAL COLLEGE OF EDUCATION (TECHNICAL), ST.FINBARRS COLLEGE ROAD, AKOKA, LAGOS STATE	250	14	5
57	LAGOS MAINLAND	787	HA-SHEM ACADEMY, 15 OWODUNNI STREET, OFF IWAYA ROAD, YABA, LAGOS	250	14	5
58	LAGOS MAINLAND	840	HIWORTH COLLEGE AND SIXTH FORM, 15 ODUDUWA STREET, KILO, SURULERE, LAGOS STATE	250	14	5
59	LAGOS MAINLAND	493	HUMAN DEVELOPMENT INITIATIVES (GRACE HOUSE), 2 IWAYA ROAD, SABO, OPP ONIKE GIRLS JNR HIGH SCHOOL, ONIKE, LAGOS STATE	250	14	5
60	LAGOS MAINLAND	494	HUNTSVILLE TECHNOLOGY LIMITED 4, AYANBOYE STREET, FARAMOBI AJIKE BY GTB, ANTHONY, LAGOS STATE	250	14	5
61	LAGOS MAINLAND	496	MICTEC INTERNATIONAL CBT CENTRE, 23-29 EMMANUEL STREET, OFF OGUDU ROAD, OGUDU/OJOTA, LAGOS STATE	250	14	5
62	LAGOS MAINLAND	857	MINISTERS INTERNATIONAL COLLEGE CBT CENTRE 12, DARAMOLA STREET, ISHERI-OKE, KOSOFE LGA RNDDESCRIPTION: RNFROM OJODU BERGER TO ISHERI-OKE POLICE STATION TO BANKOLE CAR WASH TO 12 DARAMOLA STREET,	250	14	5
63	LAGOS MAINLAND	498	ISHERI-OKE, KOSOFE LGA YABA COLLEGE OF TECHNOLOGY CENTRE 1, YABA, LAGOS STATE	250	14	5
64	LAGOS MAINLAND	885	YABA LCDA CBT CENTRE, 230 HERBERT MACAULAY WAY, YABA, LAGOS STATE	250	14	5
65	OGBA/IKEJA/OSHODI	859	OAK BUSINESS SCHOOL ULTRA MODERN CBT, 39B OGUNNUSI ROAD, AGUDA-OGBA, LAGOS STATE	250	14	5

## LAGOS

S/N	TOWN NAME	TOWN ID	CENTRE NAME	CAPACITY	NO OF SESSIONS	NO OF DAYS
66	OGBA/IKEJA/OSHODI	866	OVERCOMER DIGITAL SERVICES, 11 ALHAJI AZEEZ STREET, OFF BEE SAM BUS STOP, MAFOLUKU OSHODI, LAGOS STATE	250	14	5
67	OGBA/IKEJA/OSHODI	877	TOPFLIGHT ENGINEERING CBTC 2, 8 MUYIWA CLOSE, OFF AJAYI ROAD, OGBA, LAGOS STATE	250	14	5
68	OGBA/IKEJA/OSHODI	439	WAEC TESTING AND TRAINING CENTRE CTR 1, 60 IJAIYE ROAD, ADJACENT EXCELLENCE HOTEL, OGBA, LAGOS STATE	250	14	5
69	OGBA/IKEJA/OSHODI	440	WAEC TESTING AND TRAINING CENTRE CTR 2, 60 IJAIYE ROAD, ADJACENT EXCELLENCE HOTEL, OGBA, LAGOS STATE	250	14	5
70	OGBA/IKEJA/OSHODI	441	WEST AFRICAN EXAMINATIONS COUNCIL, INTERNATIONAL OFFICE, PLOT 6 LATEEF JAKANDE ROAD, OPP CHICKEN REPUBLIC, AGIDINGBI, LAGOS STATE	250	14	5
71	OGBA/IKEJA/OSHODI	442	WISDOM HOUSE CBT CENTRE 1, 26, YAYA ABATAN, OGBA, LAGOS , LAGOS STATE	250	14	5
72	IKORODU	471	BALAD PRIVATE SCHOOLS, CBT CTR 1, 1 OBAFEMI STRT, OFF ISAWO ROAD NEAR ORIOKUTA JUNCTION, OPP FCMB, AGRIC IKORODU, LAGOS STATE	250	11	4
73	IKORODU	443	BALAD PRIVATE SCHOOLS, CBT CTR 2, 1 OBAFEMI STRT, OFF ISAWO ROAD NEAR ORIOKUTA JUNCTION, OPP FCMB, AGRIC IKORODU, LAGOS STATE	250	11	4
74	IKORODU	809	CALEB UNIVERSITY CTR. 1, KM 15 IKORODU-ITOIKIN ROAD, IMOTA, IKORODU, LAGOS STATE	250	11	4
75	IKORODU	810	CALEB UNIVERSITY CTR. 2, KM 15 IKORODU-ITOIKIN ROAD, IMOTA, IKORODU, LAGOS STATE	250	11	4
76	IKORODU	495	CTFEC INTERNATIONAL SCHOOL, ABIODUN ADETILOYE WAY, OPPOSITE BABINGTON MACAULAY JUNIOR SEMINARY, AGUNFOYE/LUGBUSI TOWN, ADAMO, IKORODU, LAGOS STATE	250	11	4
77	IKORODU	497	DANBATH SCHOOLS, WALE TIJANI CLOSE, OFF YEWA ROAD, CLOSE TO ISAWO COMPREHENSIVE HIGH SCHOOL, OLAINUKAN BUS STOP, ISAWO, IKORODU, LAGOS STATE	250	11	4
78	IKORODU	478	DIFAS COLLEGE CBT CENTRE, AKEEM ADEWUNMI SRT.BEHIND FARM SETTLEMENT PRIM.SCHOOL, ODOGUNYAN, IKORODU, LAGOS STATE	200	11	4
79	IKORODU	817	DIVINE ELIZAABE CBT CENTRE, PLOT 2 MARYLAND ESTATE, ALEKE, IKORODU, LAGOS STATE	250	11	4
80	IKORODU	474	ELIHANS CBT 5/7 FATAI TOMORI STRT. IGBO-OLOMU, IKORODU, LAGOS STATE	250	11	4
81	IKORODU	766	ELITE BUSINESS CONSULT, 58B LAGOS ROAD, BEHIND ACCESS BANK, BENSON, IKORODU, LAGOS STATE	250	11	4
82	IKORODU	837	GREAT KEZINO COLLEGE CBT CENTRE, 118/120 AGUNFOYE ROAD, ADAMO, IKORODU, LAGOS STATE	250	11	4
83	IKORODU	475	HOMAT SCHOOL OF BASIC STUDIES, 111 OBA OMOLAJA OGUNLEWE WAY, NEAR IGBE JUNCTION, IGBOGBO, IKORODU, LAGOS STATE	250	11	4
84	IKORODU	846	IKORODU DIVISION RESOURCE AND DEVELOPMENT GROUP (IKORODU TOWNHALL),RN 7/9 OWOLOWO STREET ITA-ELEWA IKORODU LAGOS	250	11	4
85	IKORODU	476	INSPIRA COLLEGE, 29-35 GBERIGBE ROAD, IKORODU, LAGOS STATE	250	11	4
86	IKORODU	477	LAGOS STATE UNIVERSITY OF SCIENCE AND TECHNOLOGY (LASUSTECH) ,SHAGAMU ROAD, IKORODU, LAGOS STATE	250	11	4
87	IKORODU	485	OBANS C.B.T. CENTRE RN PLOT 32, OBA IJAOLU ROAD, ELEPE BUS STOP, OFF IJEDE ROAD, IKORODU, LAGOS.	250	11	4



## LAGOS

S/N	TOWN NAME	TOWN ID	CENTRE NAME	CAPACITY	NO OF SESSIONS	NO OF DAYS
88	IKORODU	794	RELIANCE S & T LIMITED, 292, LAGOS ROAD, OPPOSITE JUSTRITE SHOP, OGOLONTO B/STOP, IKORODU, LAGOS STATE	200	11	4
89	IKORODU	479	SARINTER COLLEGE, 130, MOSUNMOLA B/STOP IGBO-OLOMU, AGRIC., IKORODU, LAGOS STATE	250	11	4
90	IKORODU	480	THE 11-30 HALL EBUTE IGBOGBO ROAD, SOLEBO JUNCTION, IKORODU, LAGOS STATE	250	11	4
91	IKORODU	481	TOPVILLE COLLEGE, 400, ISAWO ROAD, OKE-OKO, AGRIC., IKORODU, LAGOS STATE	250	11	4
92	IKORODU	880	TOTALLIGHT COLLEGE, 1 LASHI-BADA STREET, BEHIND GOVERNMENT TECHNICAL COLLEGE, OKE OTA ONA, IKORODU, LAGOS STATE	250	11	4
93	IKORODU	482	WESTHILLS HIGH SCHOOL, 1, PLEASANT STRT. ORIOKUTA VIA OJOKORO VILLAGE, IKORODU, LAGOS STATE	250	11	4
94	IKORODU	786	WINSFORD COMPREHENSIVE COLLEGE CBT, 8/9 AWOPEJU CLOSE, NEAR FOURSQUARE CHURCH., IGBOGBO, IKORODU, LAGOS STATE	250	11	4
95	IKORODU	484	ZEEKAY SCHOOLS CBT, 2, HOME OF GRACE ESTATE, AGBEDE, AGRIC., IKORODU, LAGOS STATE	200	11	4

**TOTAL SESSIONS: 1271**

## NASARAWA

S/N	TOWN NAME	TOWN ID	CENTRE NAME	CAPACITY	NO OF SESSIONS	NO OF DAYS
1	LAFIA/DOMA	521	A. A. SULE JAMB PROFESSIONAL TEST CENTRE, OLD TOMATO MARKET ROAD, BEHIND TA'AL MODEL E-LIBRARY, LAFIA, NASARAWA STATE	200	13	4
2	LAFIA/DOMA	523	ABDULLAHI A. ADAMU JAMB PROFESSIONAL TEST CENTRE (PTC) HALL 1, OLD TOMATO MARKET ROAD, BEHIND TAAL MODEL E-LIBRARY, LAFIA, NASARAWA STATE	250	13	4
3	LAFIA/DOMA	725	AKUZUMSHI RENTAL & MARKETING ENTERPRISE LIMITED (CBT CENTRE GANDU, LAFIA), OPPOSITE POLICE TRAINING SCHOOL, GANDU, LAFIA, NASARAWA STATE	250	13	4
4	LAFIA/DOMA	522	COMMAND SCIENCE SECONDARY SCHOOL, B.A.D ROAD, LAFIA, NASARAWA STATE	200	13	4
5	LAFIA/DOMA	525	LAFIA KNOWLEDGE CENTRE, BUKAN SIDI, ADJACENT NATIONAL OPEN UNIVERSITY, JOS ROAD, LAFIA NASARAWA, NASARAWA STATE	250	13	4
6	LAFIA/DOMA	510	MINISTRY OF EDUCATION STAFF COOPERATIVE THRIFT AND LOANS SOCIETY, VOCATIONAL AND RELEVANT TECHNOLOGY BOARD, ADJACENT POLICE CHILDREN SCHOOL, BEHIND OLD ACCESS BANK, JOS ROAD, LAFIA, NASARAWA STATE	250	13	4
7	LAFIA/DOMA	526	NASARAWA STATE POLYTECHNIC, OMBI 1, JOS ROAD, LAFIA, NASARAWA STATE	250	13	4
8	LAFIA/DOMA	528	UMARU TANKO AL-MAKURA CBT CENTRE BEHIND TA'AL MODEL E-LIBRARY ADJACENT JAMB LAFIA ZONAL OFFICE LAFIA, NASARAWA STATE	250	13	4
9	AUTA BALEFI/KARU/ (JIKWOYI/KARU/KURUD U -FCT)	508	BINGHAM UNIVERSITY, ALONG KEFFI-ABUJA EXPRESSWAY, AUTA-BALEFI, NEW KARU, NASARAWA STATE	200	10	4
10	AUTA BALEFI/KARU/ (JIKWOYI/KARU/KURUD U -FCT)	509	CHILDWORTH INTERNATIONAL SCHOOL, ANWAN SOJA, AREA 1 MASAKA, KARU LGA, NASARAWA STATE	200	10	4
11	AUTA BALEFI/KARU/ (JIKWOYI/KARU/KURUD U -FCT)	518	DOMIVINE INTEGRATED RESOURCES LTD, AMAZING GRACE FLOURISHING ACADEMY, AFTER ROYAL COLLEGE, OPP. C.A.C CHURCH, JEUN, MASAKA, KARU, NASARAWA STATE	200	10	4
12	AUTA BALEFI/KARU/ (JIKWOYI/KARU/KURUD U -FCT)	821	EXCELLESIA CBT CENTRE 2, BEHIND NNPC FILLING STATION, OFF PEAK CASTLE HOTEL ABACHA ROAD, MARARABA, KARU LGA, NASARAWA STATE	200	10	4
13	AUTA BALEFI/KARU/ (JIKWOYI/KARU/KURUD U -FCT)	511	EXCELLESIA CBT, NO 9 SULE ADAMU STREET, OFF SANI ABACHA ROAD, BEHIND OANDO FILLING STATION, BESIDE ANDY YOUNG ALUMINIUM, MARARABA, NASARAWA STATE	250	10	4

## NASARAWA

S/N	TOWN NAME	TOWN ID	CENTRE NAME	CAPACITY	NO OF SESSIONS	NO OF DAYS
14	AUTA BALEFI/KARU/ (JIKWOYI/KARU/KURUD U -FCT)	512	FUTURE GATE MODEL SCHOOL CTR 1, BESIDE PISAND GUEST INN BAKIN ADO, NEW KARU NASARAWA STATE	250	10	4
15	AUTA BALEFI/KARU/ (JIKWOYI/KARU/KURUD U -FCT)	513	FUTURE GATE MODEL SCHOOL CTR 2, BESIDE PISAND GUEST INN BAKIN ADO, NEW KARU NASARAWA STATE	250	10	4
16	AUTA BALEFI/KARU/ (JIKWOYI/KARU/KURUD U -FCT)	514	GODS OWN SCHOLARS ACADEMY, ANGWANSOJA, AREA1, MASAKA, NASARAWA STATE	200	10	4
17	AUTA BALEFI/KARU/ (JIKWOYI/KARU/KURUD U -FCT)	506	HOPE-JON INTERNATIONAL SCHOOL CBT, RUGAN MADAKI, BESIDE DE-ROYAL NOODLES, BY ADKAN ESTATE, CITY COLLEGE ROAD, KARU LGA, NASARAWA STATE.	250	10	4
18	AUTA BALEFI/KARU/ (JIKWOYI/KARU/KURUD U -FCT)	515	KADA MODEL ICT CENTER, AREA 1, AKWANGA JUNCTION, MASAKA, KARU, NASARAWA STATE	200	10	4
19	AUTA BALEFI/KARU/ (JIKWOYI/KARU/KURUD U -FCT)	517	LIZDAV ACADEMY NURSERY, PRIMARY & SECONDARY SCHOOL, ALONG KABAYI ROAD BY 50-50 HOTEL, BEFORE T-JUNCTION, RUGA- MARARABA, KARU, NASARAWA STATE	250	10	4
20	AUTA BALEFI/KARU/ (JIKWOYI/KARU/KURUD U -FCT)	105	UNITY INTERNATIONAL SCHOOLS CBT CENTRE 1, EZEKIEL ATANDA COMPLEX, ASO A BY WELDER JUNCTION, ASO-PADA, NASARAWA STATE	250	10	4
21	AUTA BALEFI/KARU/ (JIKWOYI/KARU/KURUD U -FCT)	104	UNITY INTERNATIONAL SCHOOLS CBT CENTRE 2, EZEKIEL ATANDA COMPLEX, ASO A BY WELDER JUNCTION, ASO-PADA, NASARAWA STATE	250	10	4
22	KEFFI/AKWANGA	499	ANTI-CORRUPTION ACADEMY OF NIGERIA, KM 46, ABUJA-KEFFI EXPRESSWAY, BESIDE NASARAWA STATE NYSC ORIENTATION CAMP, KEFFI, NASARAWA STATE	250	9	3
23	KEFFI/AKWANGA	680	COLLEGE OF EDUCATION, AKWANGA, JOS ROAD, AKWANGA, NASARAWA STATE	200	9	3
24	KEFFI/AKWANGA	502	JEREEGA ACADEMY, BEHIND GSS SABON GARI, KEFFI, NASARAWA STATE	250	9	3
25	KEFFI/AKWANGA	505	MELCHIZEDEK ACADEMY, KM 30, ABUJA-KEFFI ROAD, UKE, (NEAR UKE BUS STOP), KEFFI, NASARAWA STATE.	200	9	3
26	KEFFI/AKWANGA	504	NASARAWA STATE UNIVERSITY, ICT CENTER 1, KEFFI, NASARAWA STATE	250	9	3
27	KEFFI/AKWANGA	864	OLA GIRLS' CBT CENTRE, OUR LADY OF APOSTLES GIRL'S COLLEGE, AKWANGA, NASARAWA STATE	250	9	3
28	KEFFI/AKWANGA	507	SUPREME KINGS & QUEENS ACADEMY, GOVERNMENT COLLEGE KEFFI, GRA KEFFI, NASARAWA STATE	250	9	3
29	NASARAWA-TOTO/LOKO	801	ATAL EDUCATION RESOURCES LTD, PLOT 5, NASARAWA ROAD, LOKO DEVT AREA, NASARAWA LGA, NASARAWA STATE	250	5	2
30	NASARAWA-TOTO/LOKO	814	DARUL ARQAM ACADEMY CBT CENTRE, UNGUWAR GWARI JUMMUAT MOSQUE, ADJACENT MAIN CEMETERY, NASARAWA, NASARAWA STATE.	200	5	2
31	NASARAWA-TOTO/LOKO	501	FEDERAL POLYTECHNIC, NASARAWA, NASARAWA STATE	200	5	2
32	NASARAWA-TOTO/LOKO	094	MAS GLOBAL RESOURCES CBT CENTRE NASARAWA, NASARAWA STATE	200	5	2

**TOTAL SESSIONS: 317**

## NIGER

S/N	TOWN NAME	TOWN ID	CENTRE NAME	CAPACITY	NO OF SESSIONS	NO OF DAYS
1	LAPAI/BIDA	529	FEDERAL POLYTECHNIC, ICT HALL, DOKO ROAD, BIDA, NIGER STATE	250	14	5
2	LAPAI/BIDA	841	IBRAHIM BADAMASI BABANGIDA UNIVERSITY, (IBBU) LAPAI, E-LEARNING CENTRE 2, KLM 3 LAPAI, NIGER STATE	250	14	5
3	MADALLA/SULEJA/GAURAKA	532	AIR-MAX COMPUTER INSTITUTE, BESIDE ST. THERESA CATHOLIC CHURCH, MADALLA, NIGER STATE	250	12	4
4	MADALLA/SULEJA/GAURAKA	533	BISHOP JAMES YISA MEMORIAL SCHOOL CBT CENTRE, KWAMBA, SULEJA, NIGER STATE	250	12	4
5	MADALLA/SULEJA/GAURAKA	534	BRILLIANT IMPACT INTERNATIONAL ACADEMY CBT CENTRE, PLOT 1.2 & 3 BRILLIANT IMPACT STREET, ANGWAN- TOMATO GAURAKA, GAURAKA BUS-STOP OPPOSITE SHEMA FILLING STATION OFF ABUJA - KADUNA EXPRESS WAY TAFAL.G.A. NIGER STATE	250	12	4
6	MADALLA/SULEJA/GAURAKA	833	GLOBAL VISION SCHOOL CBT CENTRE, ALONG GWAZUNU ROAD BY B DIVISION POLICE STATION SULEJA. SULEJA, NIGER STATE.	250	12	4
7	MADALLA/SULEJA/GAURAKA	224	SPECTRUM COMPUTER CENTER, BESIDE SADDI KEMIL FILLING STATION, CLOSE TO BUDGET FRIENDLY RESTURANT, OPPOSITE POLOSA JUNCTION, RAFIN SANYI, SULEJA, NIGER STATE.	250	12	4
8	KONTAGORA	218	SANI BELLO COLLEGE ICT CENTRE KM2 SOKOTO-YAURI ROAD, USUBU KONTAGORA, NIGER STATE	250	8	3
9	MINNA	536	2H COMPUTER AND ICT SOLUTIONS, GARIMA PLAZA, BESIDE FUT MINNA BOSSO CAMPUS, MINNA, NIGER STATE	250	7	3
10	MINNA	774	AHINSIF GLOBAL RESOURCES AND INVESTMENT LTD CBT CENTRE, NO. 6, SOJE AVENUE, ALONG KPAKUNGUN ROAD, OFF MORRIS FERTILIZER JUNCTION, MINNA, NIGER STATE	250	7	3
11	MINNA	537	FEDERAL UNIVERSITY OF TECH, E-EXAM CENTRE 3, MAIN CAMPUS, GIDAN KWANO, MINNA, NIGER STATE	250	7	3
12	MINNA	538	FEDERAL UNIVERSITY OF TECH, ELECTRONIC TEST CENTRE 1 , GIDAN KWANO CAMPUS, MINNA, NIGER STATE	250	7	3
13	MINNA	539	FEDERAL UNIVERSTY OF TECHNOLOGY, E-EXAM CENTRE2, MAIN CAMPUS, GIDAN KWANO, MINNA, NIGER STATE	250	7	3
14	MINNA	827	FEMA SCHOOLS CBT CENTRE, TUNDUN FULANI BOSSO, MINNA. NIGER STATE.	250	7	3
15	MINNA	540	JAMB PROFESSIONAL TEST CENTRE (PTC), 3 ARMS ZONE, EASTERN BYE-PASS, MAITUMBI ROAD, MINNA, NIGER STATE	200	7	3
16	MINNA	541	JAMB/NCC PROFESSIONAL TEST CENTRE (PTC), INSIDE JAMB OFFICE, 3 ARMS ZONE, EASTERN BYE PASS, MAITUMBI, MINNA, NIGER STATE.	250	7	3
17	MINNA	397	LIFT SOLUTIONS, CBT CENTRE, ST. CLEMENT SECONDARY SCHOOL, GBAIKO. KLM 13 WESTERN BYE PASS , GBAIKO, MINNA, NIGER STATE	250	7	3
18	MINNA	773	POLICE SECONDARY SCHOOL CBT CENTRE, DUTSEN KURA, MINNA. NIGER STATE	250	7	3
19	NEW-BUSSA	232	AMINA CENTRE FOR ENTERPRENUERSHIP (ACE) COMPUTER BASED TEST CENTRE, KLM 3 NEW BUSSA - MOKWA ROAD, POPO, BORGU L.G.A, NIGER STATE	250	3	2
20	NEW-BUSSA	826	FEDERAL COLLEGE OF FRESHWATER FISHERIES TECHNOLOGY, CBT CENTRE NEW BUSSA. NIGER STATE	250	3	2
21	ZUNGERU	543	NIGER STATE POLYTECHNIC, ZUNGERU-BIDA ROAD, ZUNGERU, NIGER STATE	250	2	1

TOTAL SESSIONS: 174



## OGUN

S/N	TOWN NAME	TOWN ID	CENTRE NAME	CAPACITY	NO OF SESSIONS	NO OF DAYS
1	MOWE/IBAFO/ALAGBOLE - AKUTE	572	EARLY HEIGHTS COLLEGE, NO 17 BABA DADA CLOSE ALAGBOLE, OGUN STATE	250	11	4
2	MOWE/IBAFO/ALAGBOLE - AKUTE	616	JEXTOBAN COLLEGE CBT CENTRE, KM. 36 LAGOS-IBADAN EXPRESSWAY, IBAFO, OGUN STATE	250	11	4
3	MOWE/IBAFO/ALAGBOLE - AKUTE	586	MOUNTAIN TOP UNIVERSITY, CBT CENTRE, KLM 12, LAGOS-IBADAN EXPRESSWAY, MOUNTAIN TOP UNIVERSITY/RAIN OIL BUS-STOP, PRAYER CITY, IBAFO, OGUN STATE	250	11	4
4	MOWE/IBAFO/ALAGBOLE - AKUTE	588	REDEEMERS UNIVERSITY, K/M 46, LAGOS EXP. WAY, MOWE, OGUN STATE	250	11	4
5	MOWE/IBAFO/ALAGBOLE - AKUTE	589	THE EAGLE HAND NIGERIA LIMITED. NO 3. IKUNGBONMIRE STREET, LOBURO, OFF MOWE OFADA ROAD, BEHIND EXCEPT GOD SCHOOL, MOWE, OGUN STATE	250	11	4
6	MOWE/IBAFO/ALAGBOLE - AKUTE	581	TIP-TOP SCHOOLS, UNITY RD. ALARAB ESTATE ORIYANRIN BY FASAKIN STREET ISASI AKUTE. OGUN STATE	250	11	4
7	REMO	582	ADVANCED BREED CBT CENTRE, BLOCK 13, OBA ERINWOLE II ROAD, GRA, SAGAMU	250	9	3
8	REMO	585	GATEWAY ICT POLY. K/M 55 LAGOS-IBADAN EXP. WAY SAAPADE ESTATE, SAAPADE, OGUN STATE	250	9	3
9	REMO	587	PEAKAN INTERNATIONAL SCHOOL, 53-55, AWOLOWO AVENUE, IKENNE, OGUN STATE	250	9	3
10	ABEOKUTA/AYETORO/I GBO-ORA/ERUWA(Oyo State)	039	?CRESCENT UNIVERSITY CBT CENTRE, CRESCENT UNIVERSITY, KM 5, AYETORO ROAD, ABEOKUTA	250	8	3
11	ABEOKUTA/AYETORO/I GBO-ORA/ERUWA(Oyo State)	545	500 COMPUTER LABORATORY, BEHIND PG SCHOOL, FUNAAB, ABEOKUTA, OGUN STATE	250	8	3
12	ABEOKUTA/AYETORO/I GBO-ORA/ERUWA(Oyo State)	547	COMPREHENSIVE HIGH SCHOOL, OKE-OYINBO QUARTERS AYETORO, YEWA NORTH, OGUN STATE	250	8	3
13	ABEOKUTA/AYETORO/I GBO-ORA/ERUWA(Oyo State)	548	FEDERAL COLLEGE OF EDUCATION, OSIELE, ABEOKUTA, OGUN STATE	250	8	3
14	ABEOKUTA/AYETORO/I GBO-ORA/ERUWA(Oyo State)	549	GATEWAY ICT LIMITED, SOUTH WEST RESOURCE CENTRE KUDIRAT ABIOLA COMPLEX OKE MOSAN, OGUN STATE	250	8	3
15	ABEOKUTA/AYETORO/I GBO-ORA/ERUWA(Oyo State)	832	GLANCE NEW CRYSTALS CBT CENTRE, 8 POPOOLA STREET, BESIDE CHURCH OF JESUS CHRIST LATER DAY SAINT CHURCH, OPPOSITE FEDERAL MEDICAL CENTRE, IDI-ABA, ABEOKUTA, OGUN STATE	250	8	3
16	ABEOKUTA/AYETORO/I GBO-ORA/ERUWA(Oyo State)	626	JAMB PROFESSIONAL TEST CENTRE (PTC), OPPOSITE OOPL, IBB BOULEVARD, OKE MOSAN, ABEOKUTA CENTRE 1, OGUN STATE	250	8	3
17	ABEOKUTA/AYETORO/I GBO-ORA/ERUWA(Oyo State)	615	JAMB PROFESSIONAL TEST CENTRE (PTC), OPPOSITE OOPL, IBB BOULEVARD, OKE MOSAN, ABEOKUTA CENTRE 2, OGUN STATE	250	8	3
18	ABEOKUTA/AYETORO/I GBO-ORA/ERUWA(Oyo State)	552	MOSHOD ABIOLA POLYTECHNIC OJERE ABEOKUTA, OGUN STATE	250	8	3
19	ABEOKUTA/AYETORO/I GBO-ORA/ERUWA(Oyo State)	553	MUEENAT INTERNATIONAL ACADEMY, BEHIND MECHANIC VILLAGE, OBADA, ABEOKUTA, OGUN STATE	250	8	3
20	ABEOKUTA/AYETORO/I GBO-ORA/ERUWA(Oyo State)	554	NEEDS ASSESSMENT 250 COMPUTER LAB, ALONG UNIVERSITY FARM ROAD, FUNAAB, ABEOKUTA, OGUN STATE	250	8	3
21	IFO/IJOKO	566	BAMMY COLLEGE CENTRE, NO. 7 UNITY STREET, IKARE B/STOP, AGBADO OKE ARO ROAD, IFO LOCAL GOVERNMENT, OGUN STATE	250	8	3
22	IFO/IJOKO	567	BATMOD HUB, BEHIND MOBIDUF FILLING STATION, ADJACENT BATMOD PRY SCH ABULE IJOKO, OGUN STATE	250	8	3
23	IFO/IJOKO	565	DAROPEG COLLEGE, ALONG IJOKO RD, OPP. CALVARY CHURCH ABULE IJOKO, OGUN STATE	250	8	3

## OGUN

S/N	TOWN NAME	TOWN ID	CENTRE NAME	CAPACITY	NO OF SESSIONS	NO OF DAYS
24	IFO/IJOKO	815	DE IDEAL SCHOOLS, 10, ADEKUNLE OYERO ST, JOY ESTATE, EKERIN, OYERO, IJOKO, SANGO	250	8	3
25	IFO/IJOKO	839	HIGH BRAVADO SCHOOL, NO 1/6 HIGH BRAVADO SCHOOL ROAD, ALONG OLD ILARO ROAD, ABULE ODODO, PAPALANTO	250	8	3
26	IFO/IJOKO	576	LIFE BAKER COLLEGE, KM 3, LIFE-BAKER B/STOP, IJOKO-AGBADO ROAD, LEMODE-IJOKO, IFO LGA, OGUN STATE	250	8	3
27	IFO/IJOKO	575	ROHI ICT CENTRE, ALONG PRINCE F. OLANREWAJU STREET, OFF ILOGBO ROAD ABUDU, IYANA ILOGBO, ADO-ODO/OTA LOCAL GOVT. OGUN STATE	250	8	3
28	IFO/IJOKO	763	ROYAL LANE COLLEGE, AWELA ROAD, AREPO, IJOKO, IFO, OGUN STATE	250	8	3
29	OTA/ILARO/OWODE/IG BESA	568	BELLS UNIVERSITY OF TECH. K/M 8 IDI-IROKO RD. OTA, OGUN STATE	250	8	3
30	OTA/ILARO/OWODE/IG BESA	645	COLTYMER HIGH SCHOOL CBT CENTRE, IYESI, OTA, OGUN STATE	250	8	3
31	OTA/ILARO/OWODE/IG BESA	570	COVENANT UNIVERSITY, K/M 10 IDI-IROKO RD, CANAAN LAND, OTA, OGUN STATE	250	8	3
32	OTA/ILARO/OWODE/IG BESA	649	DAMDAV CBT CENTRE, NO 276, AJIBOYE B/STOP, SEAP HOUSE, AYETORO, ITELE, OGUN STATE	250	8	3
33	OTA/ILARO/OWODE/IG BESA	625	DIVINE SOUND COLLEGE, 7-9 MICHEAL ADEBAYO STREET, OFF KAJOLA ROAD, ILOYE, BABA KOKONLO, SANGO OTA, OGUN STATE	250	8	3
34	OTA/ILARO/OWODE/IG BESA	573	FEDERAL POLYTECHNIC ILARO, KM 1 OJA-ODAN RD, ILARO, OGUN STATE	250	8	3
35	OTA/ILARO/OWODE/IG BESA	574	HSS AMAZING, HOLY SAVIOUR SCHOOL 30/32 OLD OTA ROAD, ADELEYE, APARADIJA, ISUNBA, LAFENWA, ITELE, OGUN STATE.	250	8	3
36	OTA/ILARO/OWODE/IG BESA	618	MOTLAND PRIVATE SCHOOL CBT CENTRE, 117/121, NTABO ROAD, IJOKO, OGUN STATE	250	8	3
37	OTA/ILARO/OWODE/IG BESA	577	OGUN STATE INSTITUTE OF TECHNOLOGY, OBAADESOLA MARKET ROAD, IGBESA, OGUN STATE	250	8	3
38	OTA/ILARO/OWODE/IG BESA	578	PRIME TOUCH COMPUTER, PLOT 5 & 6, BESIDE GZI COMPANY AREA 5, OPIC ESTATE, IPERIN, AGBARA LUSADA, OGUN STATE	250	8	3
39	OTA/ILARO/OWODE/IG BESA	579	THE GEM INTERNATIONAL SCHOOL, 1 GEM SCHOOL STREET ISHAGA OWODE YEWA, OGUN STATE	250	8	3
40	OTA/ILARO/OWODE/IG BESA	580	THE ULTIMATE COLLEGE, 8/10 OYEWUNMI STR. DOCTOR B/STOP. OKEOLA ITELE RD OTA, OGUN STATE	250	8	3
41	OTA/ILARO/OWODE/IG BESA	884	VITALVISION COMPUTER SOLUTION LIMITED, 19, OLATUNJI CRESCENT, IFESOWAPO, BY IYALAJE OLOSUN, OTA, OGUN STATE	250	8	3
42	REMO	818	DIVINE LIFE SCHOOLS, 1, HOLY GHOST WAY, OFF ISALE OKO ROUNDABOUT, SONYINDO, SAGAMU	250	8	3
43	IJEBU/IBEFUN/AGO IWOYE	555	ABRAHAM ADESANYA POLYTECHNIC, JKK CBT CENTRE, IJEBU-IGBO, OGUN STATE	250	7	3
44	IJEBU/IBEFUN/AGO IWOYE	798	ALETHEIA UNIVERSITY CBT CENTRE, ALETHEIA UNIVERSITY CAMPUS, MAJOR GENERAL S. A. AWOSANYA WAY, RNAGO-IWOYE	250	7	3
45	IJEBU/IBEFUN/AGO IWOYE	556	GATEWAY INDUSTRIAL AND PETRO-GAS INSTITUTE, GOVERNMENT SCIENCE AND TECHNICAL COLLEGE, GRA, IJEBU-ODE, OGUN STATE.	250	7	3
46	IJEBU/IBEFUN/AGO IWOYE	847	INTERNATIONAL COLLEGE IBEFUN (CTR 1) K/M 12, OLD IJEBU -ODE/IKORODU RD. IBEFUN, OGUN STATE	250	7	3

## OGUN

S/N	TOWN NAME	TOWN ID	CENTRE NAME	CAPACITY	NO OF SESSIONS	NO OF DAYS
47	IJEBU/IBEFUN/AGO IWOYE	848	INTERNATIONAL COLLEGE IBEFUN (CTR 2) K/M 12, OLD IJEBU -ODE/IKORODU RD. IBEFUN, OGUN STATE	250	7	3
48	IJEBU/IBEFUN/AGO IWOYE	559	KONCEPT KOMPUTER ENTERPRISES (CTR 1), 10 CHRIS OGUNBANJO WAY OPPOSITE. COCA COLA DEPOT IJARI, IJEBU ODE, OGUN STATE	250	7	3
49	IJEBU/IBEFUN/AGO IWOYE	560	KONCEPT KOMPUTER ENTERPRISES(CTR 2), 10 CHRIS OGUNBANJO WAY OPPOSITE. COCA COLA DEPOT IJARI, IJEBU ODE, OGUN STATE	250	7	3
50	IJEBU/IBEFUN/AGO IWOYE	863	OGUN STATE POLYTECHNIC OF HEALTH AND ALLIED SCIENCES, OLD BENIN ROAD, ILESE-IJEBU	250	7	3
51	IJEBU/IBEFUN/AGO IWOYE	561	OLABISI ONABANJO UNIVERSITY CTR 1, AGO-IWOYE, OGUN STATE	250	7	3
52	IJEBU/IBEFUN/AGO IWOYE	562	OLABISI ONABANJO UNIVERSITY CTR 2, AGO IWOYE , OGUN STATE	250	7	3
53	REMO	583	BABCOCK UNIVERSITY CENTRE FOR OPEN DISTANCE AND E-LEARNING (BUCODEL) CBT CENTRE, ILISAN-REMO, OGUN STATE	250	5	2

**TOTAL SESSIONS: 432**

## ONDO

S/N	TOWN NAME	TOWN ID	CENTRE NAME	CAPACITY	NO OF SESSIONS	NO OF DAYS
1	ONDO/AGADAGBA/OKI TIPUPA	602	BABSON ICT CENTRE, ONDO BOYS' HIGH SCHOOL, ONDO, ONDO STATE.	200	14	5
2	ONDO/AGADAGBA/OKI TIPUPA	516	BELLOTECH ICT ACADEMY, KLM 3 AYE/ORE, OPPOSITE ACHIEVERS COLLEGE, OKITIPUPA, ONDO STATE.	200	14	5
3	ONDO/AGADAGBA/OKI TIPUPA	603	DERIMOBO ICT PLACE, DERIMOBO MODEL COLLEGE, AMAPERER ROAD, AGADAGBA, ODO LGA, ONDO STATE	200	14	5
4	ONDO/AGADAGBA/OKI TIPUPA	604	MIS/ICT CBT CENTRE, ADEYEMI COLLEGE OF EDUCATION, ONDO, ONDO STATE.	250	14	5
5	ONDO/AGADAGBA/OKI TIPUPA	368	SUCCESS CBT CENTRE, COLLEGE ROAD, SUCCESS BUS-STOP, LISALUWA, ONDO, ONDO STATE.	250	14	5
6	ONDO/AGADAGBA/OKI TIPUPA	606	TIPLOGO NIGERIA LIMITED NO. 19 ALLI BALOGUN STREET, OKITIPUPA LGA, ONDO STATE	250	14	5
7	AKURE	594	AINA AWAW INTERNATIONAL COLLEGE ICT HALL, KM 10, ALONG AKURE/OWO ROAD, ILU-ABO, AKURE NORTH, AKURE, ONDO STATE.	200	13	4
8	AKURE	483	EBOLUW CONSULT, ABITOYE STREET, OSUKOTI LAYOUT. AKURE	250	13	4
9	AKURE	595	FEDERAL UNIVERSITY OF TECHNOLOGY, DIGITAL RESEARCH CENTRE 1, OBANLA, AKURE, ONDO STATE	250	13	4
10	AKURE	596	HOLLARAM EDUCATIONAL SERVICES, ONDO STATE LIBRARY BOARD COMPLEX, BESIDE ST. PETER UNITY SECONDARY SCHOOL, OYEMEKUN ROAD, AKURE, ONDO STATE	200	13	4
11	AKURE	424	IDRIS PREMIER COLLEGE COMPUTER CENTRE , 1 LAIBUGA STREET , OFF AWULE ROAD, AKURE, ONDO STATE	250	13	4
12	AKURE	762	JAMB PTC CENTRE 1 (JAMB WING) QUARTER 92 ALAGBAKA ESTATE, NEAR CBN OFFICE, IBB AVENUE, AKURE , ONDO STATE	250	13	4
13	AKURE	891	JAMB PTC CENTRE 2 (NCC WING) QUARTER 92 ALAGBAKA ESTATE, NEAR CBN OFFICE, IBB AVENUE, AKURE , ONDO STATE	230	13	4



## ONDO

S/N	TOWN NAME	TOWN ID	CENTRE NAME	CAPACITY	NO OF SESSIONS	NO OF DAYS
14	AKURE	598	OLOYEMEKUN DIGITAL TECH, WITHIN OYEMEKUN GRAMMAR SCHOOL, AKURE, ONDO STATE.	200	13	4
15	AKURE	600	SVILLE TECHNOLOGY CONCEPT (STC) LTD, C.A.C GRAMMAR SCHOOL, ONDO ROAD, AKURE, ONDO STATE.	250	13	4
16	AKUNGBA/IKARE-AKOKO/OWO	639	ADEKUNLE AJASIN UNIVERSITY ICT CENTRE 2 AKUNGBA AKOKO ONDO STATE	250	11	4
17	AKUNGBA/IKARE-AKOKO/OWO	591	AMABLE NIG.LTD CBT CENTRE 21 OKE-OGUN ROAD, BESIDE ONIREKE HOTEL, ALONG GOVT TECHNICAL COLLEGE, OKE OGUN, OWO, ONDO STATE	250	11	4
18	AKUNGBA/IKARE-AKOKO/OWO	473	GREATER TOMORROW CBT CENTER KM 3 IKARE AJOWA ROAD AGBALUKU ARIGIDI AKOKO ONDO STATE	250	11	4
19	AKUNGBA/IKARE-AKOKO/OWO	592	OPEOLUWA E-LEARNING CENTRE, TIPPER JUNCTION, ALONG LOCAL GOVT. SECRETARIAT RD, ALAPATA QTRS, IKARE-AKOKO, ONDO STATE	200	11	4
20	AKUNGBA/IKARE-AKOKO/OWO	393	PROF. ISA ALI IBRAHIM (PANTAMI) CBT CENTRE ACHIEVERS UNIVERSITY KM 1 IDASEN-UTE ROAD OWO ONDO STATE	250	11	4
21	AKUNGBA/IKARE-AKOKO/OWO	374	RUFUS GIWA POLYTECHNIC ICT DIRECTORATE, KM 4, AKURE-BENIN EXPRESS WAY, OWO, ONDO STATE.	250	11	4
22	ILARA-MOKIN/IKEJI(OSUN STATE)	820	ELIZADE UNIVERSITY CBT CENTER WURA ADE-OJO AVENUE ILARA MOKIN ONDO STATE	200	9	3
23	ILARA-MOKIN/IKEJI(OSUN STATE)	599	PUBLIC SERVICE TRAINING INSTITUTES CBT CENTRE AKURE-ILESA EXPRESSWAY, ILARA-MOKIN, ONDO STATE	250	9	3

**TOTAL SESSIONS: 285**

## OSUN

S/N	TOWN NAME	TOWN ID	CENTRE NAME	CAPACITY	NO OF SESSIONS	NO OF DAYS
1	ILE-IFE	828	FVL (FOYRMOST VENTURES LTD) MILLENNIUM CONCEPTS CBT CENTRE, AWUJO-OLA HALLS (HALL-A)RNKM 9.5 OSU-ILESA ROAD AGRIC BEND (ADJACENT AGRIC PLANTATION), OPARNILE-IFE, OSUN STATE.	250	9	3
2	ILE-IFE	617	ICT/CBT HALL A, CENTRE FOR DISTANCE LEARNING OBAFEMI AWOLOWO UNIVERSITY, MORO CAMPUS, OSUN STATE	250	9	3
3	ILE-IFE	845	ICT/CBT HALL B, CENTRE FOR DISTANCE LEARNING OBAFEMI AWOLOWO UNIVERSITY, MORO CAMPUS, OSUN STATE.	250	9	3
4	ILE-IFE	348	OBAFE MI AWOLOWO UNIVERSITY, ICT HALL A, ILE-IFE, OSUN STATE.	250	9	3
5	ILE-IFE	620	OBAFEMI AWOLOWO UNIVERSITY, ICT HALL B, ILE-IFE, OSUN STATE.	250	9	3
6	ILE-IFE	862	ODUDUWA UNIVERSITY CBT CENTRE, IPETUMODU, ILE-IFE, OSUN STATE	250	9	3
7	ILE-IFE	622	TOP CONCEPTS INFOTECH SERVICES, TOP CONCEPTS ICT COMPLEX, OKE-OTUBU AREA, FAMIA ROAD, MODAKEKE, OSUN STATE.	250	9	3
8	ILESA	623	CBT CENTRE, UNIVERSITY OF ILESA, ALONG IBODI-IFE ROAD, ILESA, OSUN STATE	250	9	3
9	ILESA	624	CHRIST THE KING ACADEMY SCHOOL LTD., (CKC) BML1 AYENI CRESCENT OMI-ASORO, ILESA, OSUN STATE.	250	9	3
10	ILESA	843	ICT HALL A, UNIVERSITY OF ILESA, ALONG IBODI-IFE ROAD, ILESA, OSUN STATE.	200	9	3
11	ILESA	844	ICT HALL B, UNIVERSITY OF ILESA, ALONG IBODI-IFE ROAD, ILESA, OSUN STATE.	250	9	3
12	EDE	804	BELOVED ICT HUB, AFTER OWODE GRAMMAR SCHOOL, ORISUNBARE ROAD, OWODE-EDE, OSUN STATE.	250	8	3
13	EDE	610	REDEEMERS UNIVERSITY, ICT CENTRE, EDE, OSUN STATE	250	8	3

## OSUN

S/N	TOWN NAME	TOWN ID	CENTRE NAME	CAPACITY	NO OF SESSIONS	NO OF DAYS
14	OSOGBO	892	JAMB PROFESSIONAL TEST CENTRE (PTC), BLOCK Y (COMMERCIAL) OSPDC, OROKI ESTATE, SERVICE AREA, ILOBU ROAD, OSOGBO, OSUN STATE.	230	8	3
15	OSOGBO/ERIN-OSUN/I BOKUN	628	ALL BEST ALLIED ICT AND VOCATIONAL CENTRE BLOCK 1, BEHIND ZARA GUEST HOUSE, ONWARD, GBONGAN ROAD, OSOGBO, OSUN STATE.	220	8	3
16	OSOGBO/ERIN-OSUN/I BOKUN	807	BISHOP FELIX OWOLABI INT'L ACADEMY CBT CENTRE, HALL A. BEHIND GALAXY HOTEL, WEST BYPASS, RING ROAD, OSOGBO, OSUN STATE.	250	8	3
17	OSOGBO/ERIN-OSUN/I BOKUN	808	BISHOP FELIX OWOLABI INT'L ACADEMY CBT CENTRE, HALL B, BEHIND GALAXY HOTEL, WEST BYPASS, RING ROAD, OSOGBO, OSUN STATE.	250	8	3
18	OSOGBO/ERIN-OSUN/I BOKUN	629	ELERINMOSA RESOURCE HUB LTD, EDE ROAD, OKE AWESIN, ERIN-OSUN, OSUN STATE.	250	8	3
19	OSOGBO/ERIN-OSUN/I BOKUN	630	EXCELLENT EDUCATIONAL INSTITUTE CBT CENTRE, ZONE 1, AYEKALE ESTATE, AYEKALE. OFF IKIRUN-OSOGBO ROAD, ALONG STREET OPPOSITE OTA EFUN GARAGE. OSOGBO.	250	8	3
20	OSOGBO/ERIN-OSUN/I BOKUN	357	IBOKUN CBT LIMITED, IBOKUN GRAMMAR SCHOOL, IFOSAN AREA, ALONG IBOKUN- ILAHUN ROAD, IBOKUN, OSUN STATE.	250	8	3
21	OSOGBO/ERIN-OSUN/I BOKUN	767	JAMB PROFESSIONAL TEST CENTRE I, (JAMB WING) BEHIND TECHNICAL COLLEGE WAEC ROAD ALEKUNWODO, OSOGBO, OSUN STATE.	250	8	3
22	OSOGBO/ERIN-OSUN/I BOKUN	768	JAMB PROFESSIONAL TEST CENTRE II, (NCC WING) BEHIND TECHNICAL COLLEGE WAEC ROAD ALEKUNWODO, OSOGBO, OSUN STATE.	220	8	3
23	OSOGBO/ERIN-OSUN/I BOKUN	558	NEW GENERATION BRIGHT HOPE CBT CENTRE BEHIND KOLABALOGUN HOUSE, NO 7B SULE ADEBAYO STREET KOLABALOGUN AREA, OSOGBO, OSUN STATE.	250	8	3
24	OSOGBO/ERIN-OSUN/I BOKUN	557	OSUN STATE UNIVERSITY, OSOGBO, IMTC CENTRE A, OKE-BAALE, OSOGBO, OSUN STATE.	250	8	3
25	OSOGBO/ERIN-OSUN/I BOKUN	563	OSUN STATE UNIVERSITY, OSOGBO, IMTC CENTRE B, OKE-BAALE, OSOGBO, OSUN STATE	250	8	3
26	EDE	805	BELOVED ICT HUB, HALL B, AFTER OWOODE GRAMMAR SCHOOL, ORISUNBARE ROAD, OWOODE-EDE, OSUN STATE.	250	7	3
27	EDE	607	ADELEKE UNIVERSITY CBT CENTRE, ADELEKE UNIVERSITY MAIN CAMPUS ALONG OGBERIN-LOGUN ROAD, OPPOSITE FEDERAL POLYTECHNIC SOUTH CAMPUS EDE. OSUN STATE	250	5	2
28	GBONGAN/IWO/IKIRE	608	BOWEN UNIVERSITY COMPUTER SCIENCE AND INFORMATION TECHNOLOGY LAB, IWO, OSUN STATE	200	5	2
29	GBONGAN/IWO/IKIRE	849	JAMB INTERNATIONAL RESORT CENTRE, PTC 1, GBONGAN, OSUN STATE	250	5	2
30	GBONGAN/IWO/IKIRE	621	OSUN STATE UNIVERSITY IKIRE, IWO ROAD, OSUN STATE	200	5	2
31	GBONGAN/IWO/IKIRE	611	THE WINGS SCHOOLS CBT CENTRE. PLOT 8-18, THE WINGS SCHOOL CRESCENT, IWO-OSOGBO EXPRESS WAY, IWO, OSUN STATE	250	5	2
32	ILA-ORANGUN/INISA	838	HERITAGE COLLEGE CBT CENTRE, ALONG OJUBO-OTIN ROAD, INISA	250	5	2
33	ILA-ORANGUN/INISA	865	OSUN STATE COLLEGE OF EDUCATION, E-LIBRARY, ILA-ORANGUN, OSUN STATE	250	5	2
34	IKEJI/ILARA-MOKIN(ON DO STATE)	627	JOSEPH AYO BABALOLA UNIVERSITY, IKEJI-ARAKEJI, OSUN STATE	250	4	2

TOTAL SESSIONS: 257

# OYO

S/N	TOWN NAME	TOWN ID	CENTRE NAME	CAPACITY	NO OF SESSIONS	NO OF DAYS
1	OGBOMOSO/ERELU	660	EMMANUEL ALAYANDE UNIVERSITY OF EDUCATION, E-LIBRARY, OYO, OYO STATE	250	10	4
2	OGBOMOSO/ERELU	666	EMMANUEL ALAYANDE UNIVERSITY OF EDUCATION, CBT CENTRE 3, ERELU, OYO STATE	250	10	4
3	OGBOMOSO/ERELU	667	LADOKE AKINTOLA UNIVERSITY OF TECHNOLOGY, CAD CBT CENTRE 2, OGBOMOSO. OYO STATE	250	10	4
4	OGBOMOSO/ERELU	668	LADOKE AKINTOLA UNIVERSITY OF TECHNOLOGY, CENTRE 1, SKYE BANK HALL , OGBOMOSO. OYO STATE	250	10	4
5	OGBOMOSO/ERELU	669	LADOKE AKINTOLA UNIVERSITY OF TECHNOLOGY, NEW ICT CENTRE 3 ODL BUILDING, P.M.B 4000, OGBOMOSO. OYO STATE	250	10	4
6	OYO/AKINMONRIN	665	ELECTROMEDIA COMPLEX CENTRE 2, FEDERAL COLLEGE OF EDUCATION (SPECIAL), OYO, OYO STATE	250	10	4
7	OYO/AKINMONRIN	824	FEDERAL COLLEGE OF EDUCATION (SPECIAL) E-LEARNING, CENTRE 1, OYO,	250	10	4
8	OYO/AKINMONRIN	662	PROF USMAN E-LEARNING CENTRE FEDERAL COLLEGE OF EDUCATION (SPECIAL) OYO	250	10	4
9	OYO/AKINMONRIN	670	SALAMAT OLANIYAN COLLEGE CBT CENTRE, OYO-IBADAN ROAD, OPPOSITE SAW MILL KRAAL ABATTOIR AFTER ILORA JUNCTION, OYO, OYO STATE	250	10	4
10	AGODI/OLORUNDA/EG BEDA	287	ABIMBOLA EXCEL ICT CENTRE , NO 1 OKE ELESIN BUS/STOP,ALONG AKANRAN ROAD,IBADAN ,OYO STATE	250	9	3
11	AGODI/OLORUNDA/EG BEDA	800	ARC.BAMIDELE SAMSON CBT CENTRE ,OPPOSITE UCH IBADAN,IBADAN OYO STATE	250	9	3
12	AGODI/OLORUNDA/EG BEDA	806	BEST BRAIN COLLEGE CBT CENTRE, NO 2 JOSEPH ADENIRAN STREET ,BIBILARI BUS STOP, BASHORUN ROAD ,IBADAN.	250	9	3
13	AGODI/OLORUNDA/EG BEDA	633	DOLVIC SCHOOLS CBT CENTER- HOUSE 1, ROAD 2, IFELODUN -ALARU , AJARA, OOLORUNDA ABAA ROAD, AKOBO , IBADAN, OYO STATE.	250	9	3
14	AGODI/OLORUNDA/EG BEDA	634	HISMAY CBT CENTRE, NO 1, NIGERIA BREWERY, NEW IFE EXPRESS WAY, IBADAN, OYO STATE.	250	9	3
15	AGODI/OLORUNDA/EG BEDA	635	I-FLIER INT SCHOOL CBT CENTRE 1,UNIT 1-3, I- FLIER COLLEGE ROAD, OPPOSITE DON BOSCO YOUTH CENTRE, OGUNGBADE ROAD, EGBEDA, IBADAN	250	9	3
16	AGODI/OLORUNDA/EG BEDA	636	I-FLIER INT SCHOOL CBT CENTRE 2, UNIT 1-3, I- FLIER COLLEGE ROAD, OPPOSITE DON BOSCO YOUTH CENTRE, OGUNGBADE ROAD, EGBEDA, IBADAN, OYO STATE	250	9	3
17	AGODI/OLORUNDA/EG BEDA	637	JAMB PROFESSIONAL TEST CENTRE (PTC), JAMB ZONAL OFFICE, QUARTERS 845, AGODI G.R.A, IBADAN, OYO STATE	200	9	3
18	AGODI/OLORUNDA/EG BEDA	259	LIVINGSTONE COLLEGE OF ART AND SCIENCE BASORUN ESTATE ,AKOBO, IBADAN ,OYO STATE	250	9	3
19	AGODI/OLORUNDA/EG BEDA	860	OBMS CAMBRIDGE AND ADVANCED A LEVEL COLLEGE/ICT CENTRE, QUARTER NO 797 QUEEN ELIZABETH II ROAD,AGODI GRA ,IBADAN,OYO STATE.	250	9	3
20	AGODI/OLORUNDA/EG BEDA	638	PEFTI CBT CENTRE, 32 OYO ROAD, COCA COLA AREA, SANGO, IBADAN, OYO STATE	250	9	3
21	AGODI/OLORUNDA/EG BEDA	569	QUEEN VEE SCHOOLS CBT CENTRE, OPPOSITE NIGERIA ARMY POOL RESERVE, OOLORUNDA ROAD, AKOBO, OJURIN, IBADAN	250	9	3
22	AGODI/OLORUNDA/EG BEDA	564	VALIANTS HAVILAH CBT CENTRE, GOVERNMENT TECHNICAL COLLEGE ROAD, EJIOKU, IBADAN,OYO STATE	250	9	3
23	CHALLENGE/APATA	641	ALUKO E-NET ICT CENTRE ROAD 3, AMOO ALI-BOLARIN LAYOUT,BEHIND T.O.G OIL AND GAS FILLING STATION,NNPC ROAD, APATA, IBADAN, OYO STATE	250	9	3



# OYO

S/N	TOWN NAME	TOWN ID	CENTRE NAME	CAPACITY	NO OF SESSIONS	NO OF DAYS
24	CHALLENGE/APATA	642	ATANDA GROUP OF SCHOOLS ICT RESOURCE CENTRE, OPPOSITE TEACHERS HOUSE, OLUYOLE ESTATE, IBADAN, OYO STATE	250	9	3
25	CHALLENGE/APATA	643	COMMAND SECONDARY SCHOOL, ICT CENTRE APATA, IBADAN, OPPOSITE SOPDAMAK PETROL STATION, ALONG ABEOKUTA EXPRESSWAY, BODE IGBO, IBADAN, OYO STATE	250	9	3
26	CHALLENGE/APATA	612	COVENANT COLLEGE CBT CENTRE, NO 5, COVENANT CATHEDRAL, COVENANT BUS STOP, ARISE ROAD, OLOKO, APATA, IBADAN, OYO STATE	250	9	3
27	CHALLENGE/APATA	813	DALOM SCHOOL CBT CENTRE PLOT 2-4 BELLO ILUGUSI LAYOUT, OFF ARAPAJA ROAD, ATERE, ORITA -CHALLENGE, IBADAN, OYO STATE.	250	9	3
28	CHALLENGE/APATA	644	EMBETH CBT CENTRE, NEW GARAGE/AKALA EXPRESS WAY, OPPOSITE RICHBAM FILLING STATION, KUOLA BUS STOP, IBADAN, OYO STATE	250	9	3
29	CHALLENGE/APATA	584	NESAM INTERNATIONAL SCHOOL CBT CENTRE, NESAM INT'L SCHOOL, NO 1 ALEXANDER ROAD, APATA VIA IMMACULATE HOSPITAL	250	9	3
30	CHALLENGE/APATA	648	SIGNAL WORLD CBT, RASCO BUILDING, ADEGOKE BUS STOP, LAM ADESINA WAY, ORITA CHALLENGE, IBADAN, OYO STATE	250	9	3
31	CHALLENGE/APATA	876	THE VIRTUE COLLEGE CBT CENTRE .ADEBAYO STREET, OFF OLOKO-ELERE ROAD ,APATA, IBADAN, OYO STATE	250	9	3
32	ELEYELE/SANGO/AGB OWO/OJO/AKANRA	640	ABDUL OCEAN WEALTH CBT CENTRE, 6 ,TIOYA JUNCTION, AKANRAN ROAD, OLORUNSOGO IBADAN, OYO STATE	250	9	3
33	ELEYELE/SANGO/AGB OWO/OJO/AKANRA	619	ESTHER OSHIKOYA CBT CENTRE, SANGO ELEYELE ROAD, AROMETA BUS STOP, OPPOSITE NMPC FILLING STATION, AROMETA, IBADAN, OYO STATE	250	9	3
34	ELEYELE/SANGO/AGB OWO/OJO/AKANRA	593	FEDERAL COLLEGE OF FORESTRY CBT CENTRE. AFTER ALL SAINTS CHURCH ALONG IDI ISHIN, NIHORT ROAD, JERICO HILLS, IBADAN OYO STATE	250	9	3
35	ELEYELE/SANGO/AGB OWO/OJO/AKANRA	646	ICON ONLINE PROFESSIONAL TUTORS CENTRE 1, PLOT 22/23 TINUADE COMMERCIAL HOUSE, OLOGUNERU ROAD, ELEYELE, IBADAN, OYO STATE	250	9	3
36	ELEYELE/SANGO/AGB OWO/OJO/AKANRA	597	ICON ONLINE PROFESSIONAL TUTORS CENTRE 2, PLOT 22/23 TINUADE COMMERCIAL HOUSE, OLOGUNERU ROAD, ELEYELE, IBADAN, OYO STATE	250	9	3
37	ELEYELE/SANGO/AGB OWO/OJO/AKANRA	842	ICON ONLINE PROFESSIONAL TUTORS CENTRE 3, PLOT 22/23 TINUADE COMMERCIAL HOUSE, OLOGUNERU ROAD ELEYELE IBADAN, OYO STATE	250	9	3
38	ELEYELE/SANGO/AGB OWO/OJO/AKANRA	852	JESUS THE ROCK COLLEGE CBT CENTRE, BESIDE BOVAS PETROL STATION, JEGEDE BUS STOP, AKANRAN ROAD, IBADAN, OYO STATE	250	9	3
39	ELEYELE/SANGO/AGB OWO/OJO/AKANRA	647	MUTAN CBT CENTRE, NO 1, MUTAN BUILDING, BESIDE ISLAMIC MISSION PRIMARY SCHOOL, MONIYA, IBADAN, OYO STATE	250	9	3
40	ELEYELE/SANGO/AGB OWO/OJO/AKANRA	650	THE POLYTECHNIC IBADAN ICT CENTRE BESIDE WEMA BANK, IBADAN, OYO STATE	250	9	3
41	ELEYELE/SANGO/AGB OWO/OJO/AKANRA	651	UNIVERSITY OF IBADAN DISTANCE LEARNING CBT CENTRE 3, 1500 SEATER, OFF AJIBODE, SASA ROAD, IBADAN, OYO STATE.	250	9	3
42	ELEYELE/SANGO/AGB OWO/OJO/AKANRA	652	UNIVERSITY OF IBADAN, DISTANCE LEARNING CBT CENTRE 1 , 1500 SEATER, OFF AJIBODE, SASA ROAD, IBADAN, OYO STATE	250	9	3
43	ELEYELE/SANGO/AGB OWO/OJO/AKANRA	653	UNIVERSITY OF IBADAN, DISTANCE LEARNING CBT CENTRE 2, 1500 SEATER, OFF AJIBODE, SASA ROAD, IBADAN, OYO STATE.	250	9	3
44	ELEYELE/SANGO/AGB OWO/OJO/AKANRA	654	WEST CONSULT CBT, BESIDE OPEN UNIVERSITY, IJOKODO JUNCTION, IBADAN, OYO STATE.	250	9	3

## OYO

S/N	TOWN NAME	TOWN ID	CENTRE NAME	CAPACITY	NO OF SESSIONS	NO OF DAYS
45	ELEYELE/SANGO/AGBOWO/OJO/AKANRA	655	YINBOL COLLEGE, ICT RESOURCE CENTRE, NEAR U.I 2ND GATE, OROGUN, OJO ROAD, IBADAN, OYO STATE	250	9	3
46	OYO NORTH I(AGO-AMODU/IGBOHO/KISHI)	893	NCC/JAMB PROFESSIONAL TEST CENTRE (PTC), BEHIND JOSSY ADEOLU FILING STATION, IGBETI ROAD, IGBOHO. OYO STATE	150	9	3
47	OYO NORTH I(AGO-AMODU/IGBOHO/KISHI)	661	NOVELTY ACADEMY CBT, NOVELTY INTL ACADEMY AND POLYTECHNIC CAMPUS, KM 3 KISHI-ILORIN RD, KISHI. OYO STATE	250	9	3
48	OYO NORTH II(OKEHO/SAKI)	657	DAMDAV CBT CENTRE I, OPPOSITE KAJOLA LOCAL GOVERNMENT QUARTERS, OKEHO. OYO STATE	250	8	3
49	OYO NORTH II(OKEHO/SAKI)	658	DAMDAV CBT CENTRE II, OPPOSITE KAJOLA LOCAL GOVERNMENT QUARTERS, OKEHO. OYO STATE.	250	8	3
50	OYO NORTH II(OKEHO/SAKI)	663	THE OKE-OGUN POLYTECHNIC, SAKI, OYO STATE	250	8	3
51	IGBO-ORA/ERUWA/ABEOKUTA/AYETORO(OGUN STATE)	656	ADESEUN OGUNDOYIN POLYTECHNIC,(AOPE) CBT CENTRE, ERUWA, OYO STATE	250	6	3
52	IGBO-ORA/ERUWA/ABEOKUTA/AYETORO(OGUN STATE)	867	OYO STATE COLLEGE OF AGRICULTURE AND TECHNOLOGY (OYSCATECH) CBT CENTRE, OPPOSITE IGBOORA HIGH SCHOOL, IGBOLE AREA, IGBO-ORA, OYO STATE.	250	6	3

**TOTAL SESSIONS: 468**

## PLATEAU

S/N	TOWN NAME	TOWN ID	CENTRE NAME	CAPACITY	NO OF SESSIONS	NO OF DAYS
1	JOS	678	ABSHA DIGITAL ACCESS, NO. 3 FORMER NITEL BUILDING YAKUBU GOWON WAY, OLD AIRPORT JUNCTION JOS, PLATEAU STATE	250	14	5
2	JOS	803	BAPTIST CBT CENTRE,RNBAPTIST SCIENCE GRAMMAR SCHOOL,RNBESIDE U. U. MARTINS PETROL STATION,RNBAUCHI RING ROAD,RN JOS.	250	14	5
3	JOS	519	DE-CALIB TECH HUB, OPPOSITE PLATEAU STATE UNIVERSAL BASIC EDUCATION BOARD, DOGON DUTSE, JOS, PLATEAU STATE	200	14	5
4	JOS	681	ECWA INTERNATIONAL COLLEGE OF TECHNOLOGY, 7, JOSEPH GOMWALK ROAD, OPP. DSTV OFFICE, JOS, PLATEAU STATE.	200	14	5
5	JOS	682	FEDERAL COLLEGE OF FORESTRY, BAUCHI ROAD, OPPOSITE BAUCHI MOTOR PARK, JOS, PLATEAU STATE	200	14	5
6	JOS	683	GOVERNMENT SCIENCE AND TECHNICAL COLLEGE, BUKURU CBT HUB, KURU-VOM ROAD, PLATEAU STATE	200	14	5
7	JOS	684	NIGERIAN INSTITUTE OF MINING AND GEOSCIENCES (NIMG), NO 1, METROPOLITAN AVENUE, TUDUN-WADA, JOS, PLATEAU STATE	250	14	5
8	JOS	685	RABJIB COMPUTER ACADEMY, BEHIND UNION BANK, ALONG MUSEUM ROAD, JOS, PLATEAU STATE	200	14	5
9	JOS	870	SAINT LOIS COLLEGE, JOSEPH GOMWALK ROAD, JOS, PLATEAU STATE	200	14	5
10	JOS	687	SANI MIKAILA COMPREHENSIVE COLLEGE, PLOT 34 RIKKOS NEW LAYOUT, JOS, PLATEAU STATE	250	14	5
11	JOS	688	SKYNET INFORMATION TECHNOLOGY INSTITUTE, JOS NO. 15/16 NEAR ZOLOLO JUNCTION BAUCHI ROAD, JOS NORTH. PLATEAU STATE	200	14	5
12	JOS	601	SOLID TRUST COMPUTER WORLD, ROCHAS FOUNDATION SCHOOL, ALONG OLD AIRPORT ROAD, JOS	250	14	5
13	JOS	689	UNIVERSITY OF JOS CONSULTANCY LIMITED,NO 11 MURTALA MOHAMMED WAY, JOS NORTH, PLATEAU STATE	200	14	5

## PLATEAU

S/N	TOWN NAME	TOWN ID	CENTRE NAME	CAPACITY	NO OF SESSIONS	NO OF DAYS
14	PANKSHIN/LANGTANG/SHENDAM/WASE	690	FEDERAL COLLEGE OF EDUCATION ( CENTRE 1) JOS-PANKSHIN ROAD, PANKSHIN, PLATEAU STATE.	250	10	4
15	PANKSHIN/LANGTANG/SHENDAM/WASE	691	FEDERAL COLLEGE OF EDUCATION (CENTRE 2), JOS-PANKSHIN ROAD, PANKSHIN, PLATEAU STATE.	250	10	4
16	PANKSHIN/LANGTANG/SHENDAM/WASE	858	NATIONAL OPEN UNIVERSITY (NOUN), WASE COMMUNITY STUDY CENTRE, DENG ROAD, WASE	250	10	4
17	PANKSHIN/LANGTANG/SHENDAM/WASE	693	OUR LADY OF FATIMA, OFF TURKUS ROAD, ALONG PRISONS OFFICE, SHENDAM, PLATEAU STATE	200	10	4
18	PANKSHIN/LANGTANG/SHENDAM/WASE	873	ST AUGUSTINE ACADEMY SOLOMON LAR WAY BEFORE SATURDAY MARKET JUNCTION LANGTANG	200	10	4
19	BARKIN LADI/BOKKOS/MANGU/GINDIRI	671	BRIDGET WILLIAMS ICT CENTER/E-LIBRARY,(GOSA) BY GIRLS HIGH SCHOOL, GINDIRI, PLATEAU STATE	250	7	3
20	BARKIN LADI/BOKKOS/MANGU/GINDIRI	672	COLLEGE OF EDUCATION GINDIRI, MANGU-GINDIRI ROAD, JOS. PLATEAU STATE	250	6	3
21	BARKIN LADI/BOKKOS/MANGU/GINDIRI	674	NIGERIA BUILDING AND ROAD RESEARCH INSTITUTE(NBRRI) ICT CENTRE, KM 5, BOKKOS-MANGU, BOT BOKKOS, PLATEAU STATE	250	6	3
22	BARKIN LADI/BOKKOS/MANGU/GINDIRI	675	PLATEAU STATE POLYTECHNIC, HEIPANG, BARKIN LADI, PLATEAU STATE	200	6	3
23	BARKIN LADI/BOKKOS/MANGU/GINDIRI	677	SHANG TONG ICT CENTER, PLOT 3 DR. MAZADU BAKO AVENUE MANGU, PLATEAU STATE	250	6	3

**TOTAL SESSIONS: 263**

## RIVERS

S/N	TOWN NAME	TOWN ID	CENTRE NAME	CAPACITY	NO OF SESSIONS	NO OF DAYS
1	PORT HARCOURT NORTH	033	ANPEZ CENTRE, 11 UNITY ESTATE, ELIOZU-RUKPOKWU ROAD, ELIOZU, RIVERS STATE	200	21	6
2	PORT HARCOURT NORTH	707	AVE MARIA INTERNATIONAL ACADEMY CTR 1 OPPOSITE DEEPER LIFE BIBLE CHURCH HQTRS, EAST-WEST RD, RUMUODARA, PHC, RIVERS STATE	250	21	6
3	PORT HARCOURT NORTH	708	AVE MARIA INTERNATIONAL ACADEMY CTR 2 OPPOSITE DEEPER LIFE BIBLE CHURCH HQTRS, EAST-WEST RD, RUMUODARA, PHC, RIVERS STATE	250	21	6
4	PORT HARCOURT NORTH	710	EBENEZER INTERNATIONAL SCHOOL, NO. 23, BARRY WHITE STREET, NEAR MTN MAST, PIPELINE RUMUKWURUSI, OR ELIMGBU SLAUGHTER, ELIMGBU, PORT HARCOURT, RIVERS STATE	250	21	6
5	PORT HARCOURT NORTH	698	EVINOK CONNEXION NIG. LTD, 128C OLD REFINERY ROAD, ELELENWO, RIVERS STATE	250	21	6
6	PORT HARCOURT SOUTH	720	ARCHDEACON BROWN EDUCATION CENTRE, BEHIND POST OFFICE, POST OFFICE ROAD, YKC JUNCTION, WOJI, PORT HARCOURT, RIVERS STATE	200	17	5
7	PORT HARCOURT SOUTH	706	ASHGROVE ACADEMY, UNIVERSITY OF PORT HARCOURT (ABUJA CAMPUS) CHOBA, RIVERS STATE	250	17	5
8	PORT HARCOURT SOUTH	709	GRAND TOPSTARZ INTERNATIONAL GROUP OF SCHOOLS, EKWELE IGBOGO SHELL LOCATION ROAD, OFF EGBELU-AKAMI ROAD, CORNER STONE JUNCTION, OZUOBA, OBIO-AKPOR L.G.A, RIVERS STATE.	250	17	5
9	PORT HARCOURT SOUTH	712	ICT CENTRE, IGNATIUS AJURU UNIVERSITY OF EDUCATION OF IKWERE RD BY WHIMPY JUNCTION, RUMUOLUMENI, PHC, RIVERS STATE	250	17	5
10	PORT HARCOURT SOUTH	713	PROVIL SCHOOLS CBT CENTER, 3/5 PROVIL CLOSE, NTA ROAD, OPP AIT, OZUOBA, PORT HARCOURT, RIVERS STATE	250	17	5
11	PORT HARCOURT SOUTH	714	RIVERS STATE UNIVERSITY, ICT CENTER, NKPOLU-OROWORUKWO, MILE 3, PORT HARCOURT, RIVERS STATE	250	17	5
12	PORT HARCOURT SOUTH	715	STATE PRIMARY SCHOOL 1, CHURCHILL ROAD, BOROKIRI, PORT HARCOURT, RIVERS STATE	200	17	5
13	PORT HARCOURT SOUTH	717	THE CONSULATE SALLE D'EXAMEN CBT CENTRE , NO 37 COLONEL LARRY STREET, OFF RD 24, BY JONNY LANE/NAVY BARRACK AGIP ESTATE, RIVERS STATE	250	17	5

## RIVERS

S/N	TOWN NAME	TOWN ID	CENTRE NAME	CAPACITY	NO OF SESSIONS	NO OF DAYS
14	PORT HARCOURT SOUTH	878	TOPMOST GRACE MONTESSORI SCHOOL CBT CTR 2. TGMS RUMUOPARALI ROAD BY SDA JUNCTION CHOBA, PORT-HARCOURT RIVERS STATE	250	17	5
15	PORT HARCOURT SOUTH	879	TOPMOST GRACE MONTESSORI SCHOOL CBT CTR 3. TGMS RUMUOPARALI ROAD BY SDA JUNCTION CHOBA, PORT-HARCOURT RIVERS STATE	250	17	5
16	PORT HARCOURT SOUTH	719	UNIVERSITY OF PORT HARCOURT, SCHOOL OF BASIC STUDIES, ABUJA CAMPUS, CHOBA, RIVERS STATE	250	17	5
17	BONNY	694	BONNY KINGDOM CBT CENTRE FEDERAL POLYTECHNIC OF OIL AND GAS ABALAMABIE ROAD, BONNY ISLAND, RIVERS STATE	150	11	4
18	ELELE/OMOKU	711	FEDERAL COLLEGE OF EDUCATION TECHNICAL, OMOKU, RIVERS STATE	250	9	3
19	ELELE/OMOKU	716	STATE SCHOOL III ELELE TOWN, ALONG OWERRI ROAD, BESIDE OUR LADY OF LOURDES, CATHOLIC CHURCH, IKWERRE L.G.A, RIVERS STATE	200	9	3
20	ELELE/OMOKU	874	STEVECOM INTEGRATED SERVICES, STATE SCHOOL I, ELELE TOWN, OPPOSITE SEVENTH DAY ADVENTIST CHURCH, PORTHARCOURT ROAD	200	9	3
21	ETCHE/ELEME/OYIGBO /BORI	031	ACE INTERNATIONAL TRAINING CENTER, CBT CENTER I, PLOT 1 LOCATION ROAD, KM 17, PH/ABA EXPRESSWAY, BY TAP BUS STOP, IRIEBE	250	6	3
22	ETCHE/ELEME/OYIGBO /BORI	695	ACE INTERNATIONAL TRAINING CENTRE, CENTRE 2, PLOT 1 LOCATION ROAD, KM 17, PH/ABA EXPRESSWAY BY TAP BUS STOP, IRIEBE, RIVERS STATE	250	6	3
23	ETCHE/ELEME/OYIGBO /BORI	696	BRIGHT HOPE STANDARD COLLEGE, 29 ORAMMA ROAD, EGBELU, OYIGBO, OPPOSITE OKRO MARKET, RIVERS STATE	250	6	3
24	ETCHE/ELEME/OYIGBO /BORI	816	DESSJEFF INVESTMENT NIGERIA LTD, #1 PRINCESS NONSO AVENUE, MARINE ESTATE UMUEBULE, OYIGBO LGA, RIVERS STATE.	250	6	3
25	ETCHE/ELEME/OYIGBO /BORI	697	E - DISTRICT, PLOT 78, AMAOGU STREET, BESIDE LILAC FAST FOOD, AFTER NNPC FILLING STATION, UMUOGODO, IGBO ETCHE, RIVERS STATE	250	6	3
26	ETCHE/ELEME/OYIGBO /BORI	699	FASTFIVE COMPUTERS NIG LTD, NO 11/14, PALACE ROAD, OYIGBO, RIVERS STATE	250	6	3
27	ETCHE/ELEME/OYIGBO /BORI	605	I.J.A COMPUTER SERVICES, OPPOSITE COMMUNITY PRIMARY SCHOOL, OBEAMA-ASA, OYIGBO LGA, RIVERS STATE	200	6	3
28	ETCHE/ELEME/OYIGBO /BORI	700	JOHN WESLEY ICT CENTRE 99/105 HOSPITAL ROAD BORI, KHANA L.G.A, RIVERS STATE	250	6	3
29	ETCHE/ELEME/OYIGBO /BORI	701	KING'S WORD COLLEGE, SHALOM ESTATE, OFF LOCATION 15, OFF SHELL OFFICE, UMUEBULE 1, ETCHE, RIVERS STATE	250	6	3
30	ETCHE/ELEME/OYIGBO /BORI	702	MARANATHA AND ASSOCIATES, GREEN CITY ESTATE OFF ARISE AND SHINE JUNCTION BY MONCORDEL SCHOOL, AKPAJO JUNCTION, PORTHARCOURT, RIVERS STATE	250	6	3
31	ETCHE/ELEME/OYIGBO /BORI	703	MONCORDEL INTERNATIONAL SCHOOL, GREEN CITY ESTATE, OFF ARISE AND SHINE JUNCTION BY AKPAJO JUNCTION, PORT HARCOURT, RIVERS STATE	250	6	3
32	ETCHE/ELEME/OYIGBO /BORI	869	RANJENNYS CBT CENTER 2, OBO-NWANKE ROAD, BY DIVISIONAL POLICE STATION HEAD-QUARTERS OGALE ELEME, ELEME LGA RIVERS STATE	250	6	3
33	ETCHE/ELEME/OYIGBO /BORI	704	RANJENNYS SCHOOLS, OBO-WANKE ROAD, BY DIVISIONAL POLICE STATION, ELEME, RIVERS STATE	200	6	3

**TOTAL SESSIONS: 408**



## SOKOTO

S/N	TOWN NAME	TOWN ID	CENTRE NAME	CAPACITY	NO OF SESSIONS	NO OF DAYS
1	SOKOTO	799	ALIYU MAGATAKARDA WAMAKKO ICT CENTRE, ARKILLA AREA ALONG KALAMBAINA ROAD, SOKOTO CTR 2	250	7	3
2	SOKOTO	721	BLUE CRESCENT SCHOOLS SOKOTO, ADAMA RAJI CBT HALL, MABERA AREA SOKOTO, SOKOTO STATE	200	7	3
3	SOKOTO	724	SHEHU SHAGARI COLLEGE OF EDUCATION, ALONG BIRNIN KEBBI ROAD, FARFARU AREA, SOKOTO, SOKOTO STATE	200	7	3
4	SOKOTO	872	SOKOTO EDUCATION DEVELOPMENT TRUST FUND (SEDFT), SENATOR ALIYU MAGATAKARDA WAMAKKO CBT CENTRE, NO. 9, OFF SAMA ROAD, SOKOTO, SOKOTO STATE	230	7	3
5	SOKOTO	726	SOKOTO STATE UNIVERSITY, CBT CENTRE, ALONG BIRNIN KEBBI ROAD, MADORAWA SOKOTO, SOKOTO STATE	200	7	3
6	SOKOTO	727	TOTAL ICT CENTRE, OPP. STAFF SECONDARY SCHOOL, SHEHU SHAGARI COLLEGE OF EDUCATION SOKOTO, SOKOTO STATE	200	7	3
7	SOKOTO	730	UDUS DIGITAL LEARNING CENTRE LTD (PROMETRIC ICT CENTRE), CBN HALL, UDUS MAIN CAMPUS, SOKOTO, SOKOTO STATE	250	7	3
8	SOKOTO	728	UMARU ALI SHINKAFI POLYTECHNIC SOKOTO, ICT CENTRE, MAIN CAMPUS, NEAR SARDA QTRS, SOKOTO, SOKOTO STATE.	200	7	3
9	SOKOTO	882	UMARU ALI SHINKAFI POLYTECHNIC, SOKOTO NEW ICT COMPLEX, MAIN CAMPUS, NEAR SARDA QTRS, SOKOTO	250	7	3
10	SOKOTO	729	USMANU DANFODIYO UNIVERSITY (NCC) ICT CENTRE, MAIN CAMPUS, SOKOTO, SOKOTO STATE	150	7	3
11	TAMBUWAL	756	PENTA M & F TECHNICAL SERVICES LTD, CENTRE 1, 96KM SOKOTO-JEGA ROAD, TAMBUWAL LGA, SOKOTO, SOKOTO STATE	200	2	1
12	TAMBUWAL	723	PENTA M & F TECHNICAL SERVICES LTD, CENTRE 2, 96KM SOKOTO-JEGA ROAD, TAMBUWAL LGA, SOKOTO, SOKOTO STATE	200	2	1

TOTAL SESSIONS: 74

## TARABA

S/N	TOWN NAME	TOWN ID	CENTRE NAME	CAPACITY	NO OF SESSIONS	NO OF DAYS
1	JALINGO	738	COLLEGE OF EDUCATION, MAYO BELWA-YOLA ROAD, ZING, TARABA STATE	200	19	6
2	JALINGO	735	DIGAL INDUSTRIAL ENTERPRISES, NO. 19 DONGA ROAD, JALINGO, TARABA STATE	150	19	6
3	JALINGO	850	JAMB PROFESSIONAL TEST CENTRE (PTC), JAMB STATE OFFICE, OLD TEACHERS COLLEGE, JALINGO, TARABA STATE	150	19	6
4	JALINGO	854	LAMDA CBT CENTRE 1, OPPOSITE COLLEGE OF NURSING, SANTUWA, JALINGO, TARABA STATE. NIGERIA	150	19	6
5	JALINGO	740	STENA IT ACADEMY CBT CENTRE, EQUATY PLAZA, BEHIND POLARIS BANK, TARABA STATE	250	19	6
6	JALINGO	742	TARABA STATE UNIVERSITY CBT CENTRE, OPPOSITE SENATE BUILDING, JALINGO, TARABA STATE	200	19	6
7	WUKARI/TAKUM	736	FEDERAL UNIVERSITY WUKARI, ALONG KASTINA-ALA ROAD, WUKARI, TARABA STATE	150	17	5
8	WUKARI/TAKUM	737	FEDERAL UNIVERSITY WUKARI, CENTRE - 2, ALONG KASTINA-ALA ROAD, WUKARI, TARABA STATE	250	17	5
9	WUKARI/TAKUM	741	TARABA STATE COLLEGE OF HEALTH AND TECHNOLOGY, BEHIND GEN. HOSP. TAKUM, TARABA STATE	150	17	5
10	GEMBU	734	GSS GEMBU CBT CENTRE, KAKA QUARTERS, GEMBU, TARABA STATE	150	11	4

## TARABA

S/N	TOWN NAME	TOWN ID	CENTRE NAME	CAPACITY	NO OF SESSIONS	NO OF DAYS
11	BALI	731	FEDERAL POLYTECHNIC (PERMANENT SITE) ICT CENTER 1, JALINGO ROAD, BALI, TARABA STATE	150	5	2
12	BALI	732	FEDERAL POLYTECHNIC (PERMANENT SITE) ICT CENTER 2, JALINGO ROAD, BALI, TARABA STATE	150	5	2
13	BALI	743	FEDERAL POLYTECHNIC BALI, CBT CENTRE ANNEX 2	150	5	2
14	BALI	733	FEDERAL POLYTECHNIC, (PERMANENT SITE) ICT CENTRE ANNEX, BALI, TARABA STATE	250	5	2

**TOTAL SESSIONS: 196**

## YOBE

S/N	TOWN NAME	TOWN ID	CENTRE NAME	CAPACITY	NO OF SESSIONS	NO OF DAYS
1	DAMATURU/POTISKUM	747	COMPUTER MEGA LAB, YOBE STATE UNIVERSITY, KM 7, GUJBA ROAD, DAMATURU, YOBE STATE.	150	14	5
2	DAMATURU/POTISKUM	753	E-EXAMS CENTRE III, FEDERAL COLLEGE OF EDUCATION (TECHNICAL) POTISKUM, YOBE STATE.	185	14	5
3	DAMATURU/POTISKUM	744	FEDERAL COLLEGE OF EDUCATION (TECHNICAL), POTISKUM, CENTRE 2, E- EXAM CENTRE, MOHAMMED IDRISSE WAY, POTISKUM, YOBE STATE.	200	14	5
4	DAMATURU/POTISKUM	745	FEDERAL COLLEGE OF EDUCATION (TECHNICAL), VIRTUAL LIBRARY, MOHAMMED IDRISSE WAY, POTISKUM, YOBE STATE.	150	14	5
5	DAMATURU/POTISKUM	746	FEDERAL POLYTECHNIC, MAIDUGURI ROAD, DAMATURU, YOBE STATE	100	14	5
6	GASHUA/NGURU	749	FEDERAL UNIVERSITY GASHUA, NGURU ROAD, P.M.B 1005, GASHUA, YOBE STATE	100	5	2
7	GASHUA/NGURU	750	ISAH NGURU VENTURES, MAI MUSTAPHA STREET EASTERN BYE PASS, CENTRE 1, NGURU, YOBE STATE	250	5	2
8	GASHUA/NGURU	751	ISAH NGURU VENTURES, MAI MUSTAPHA STREET EASTERN BYE PASS, CENTRE 2, NGURU, YOBE STATE	250	5	2

**TOTAL SESSIONS: 85**

## ZAMFARA

S/N	TOWN NAME	TOWN ID	CENTRE NAME	CAPACITY	NO OF SESSIONS	NO OF DAYS
1	GUSAU	755	AMLAK TECHNOLOGY CBT CENTER II OPPOSITE GLO OFFICE, SOKOTO ROAD, GUSAU, ZAMFARA STATE	250	20	6
2	GUSAU	825	FEDERAL COLLEGE OF EDUCATION (TECHNICAL), ALONG ZARIA ROAD, GUSAU, ZAMFARA STATE	100	20	6
3	KAURA NAMODA	754	AMLAK TECHNOLOGY CBT CENTER, BIRNIN MAGJI ROAD, KAURA NAMODA, ZAMFARA STATE	150	6	3
4	KAURA NAMODA	722	FEDERAL POLYTECHNIC, ICT CENTRE, KAURA NAMODA, ZAMFARA STATE	100	6	3
5	MARU/TALATA MAFARA	381	COLLEGE OF EDUCATION, ALONG SOKOTO ROAD, MARU, ZAMFARA STATE	100	6	3
6	MARU/TALATA MAFARA	758	TALATA MAFARA DEVELOPMENT TRUST FUND CBT CENTER, ZONAL EDUCATION OFFICE OPPOSITE GGC, TALATA MAFARA, ZAMFARA STATE	200	6	3

**TOTAL SESSIONS: 64**



## 2025 UTME PHOTO SPEAK



Candidates being screened at the University of Ibadan Distance Learning Centre 2, Ibadan, Oyo State



Field Officers at Bishop Felix Owolabi Int'l Academy Oshogbo CBT Centre Hall B after a successful 2025 UTME



Some team members after the last session of UTME 2025 at Abraham Adesanya Polytechnic JKK CBT Centre, Ijebu Igbo, Ogun State on the 26th April, 2025



St Augustine CBT Centre 2 , Akpugo, Enugu state, undergoing biometric verification for 4th session today.



Examination Officers at AMLAK TECHNOLOGY, CBT CENTRE, GUSAU, ZAMFARA STATE.



Candidates being screened and verified at BAKHITA ICT CENTER SOKOTO



Cross-section of candidates queueing up for Biometric verification @ Delta State University, Campus 3, centre 1, Abraka.



Examination Officers at the Biometric capturing point before the beginning of the exam, at Campus 3, Centre 1, Delta State University Abraka.

# ATTENTION!!!

## THE NEW NOMENCLATURE FOR THE BOARD'S OFFICE AND OUTSTATION DIRECTORS

S/N	Zonal Office	Office's Acronym	Nomenclature of Head of Office	Director's Acronym
1.	Abuja Zonal Office	AZO	Zonal Director, Abuja	ZDA
2.	Bauchi Zonal Office	BZO	Zonal Director, Bauchi	ZDB
3.	Lafia Zonal Office	LZO	Zonal Director, Lafia	ZDL
4.	Maiduguri Zonal Office	MZO	Zonal Director, Maiduguri	ZDM
5.	Kano Zonal Office	KZO	Zonal Director, Kano	ZDK
6.	Port Harcourt Zonal Office	PZO	Zonal Director, Port Harcourt	ZDP
7.	Ibadan Zonal Office	IZO	Zonal Director, Ibadan	ZDI
8.	Benin Zonal Office	NZO	Zonal Director, Benin	ZDN
9.	Sokoto Zonal Office	SZO	Zonal Director, Sokoto	ZDS
10.	Enugu Zonal Office	EZO	Zonal Director, Enugu	ZDE
11.	Owerri Zonal Office (HA)	OWZO (HA)	Zonal Director (HA), Owerri	ZDOW
12.	Lagos Zonal Office (HA)	LGZO (HA)	Zonal Director (HA), Lagos	ZDLG
13.	Ilorin Zonal Office (HA)	LRZO (HA)	Zonal Director (HA), Ilorin	ZDLR
14.	Kaduna Zonal Office (HA)	KDZO (HA)	Zonal Director (HA), Kaduna	ZDKD